In One Part, Complete—16 Pages.

The Los Angeles Times

Twenty-Eighth Year | PER ANNUM, $9.00 | Per Month, 75 Cents, or 2½ Cents a Copy. | MONDAY MORNING, OCTOBER 4, 1909. | On All News Stands, Trains and Streets. | 5 CENTS.

THE WEATHER.
BRIEF REPORT.

FORECAST—For Los Angeles and vicinity: Fair; light west wind. For San Francisco and vicinity: Fair; light northwest wind.

Sunrise, 5:50; sunset, 5:34; moon (full) 5:25 p.m.

YESTERDAY—Maximum temperature, 86 deg.; minimum, 55 deg. Wind 5 a.m., northeast; velocity, 3 miles; 5 p.m., southwest; velocity 12 miles. At midnight the temperature was 55 deg.; clear.

TODAY—At 2 a.m. the temperature was 56 deg.; clear.

[The complete weather report, including comparative temperatures, will be found on page 8.]

The Times

Sunday Matter Today .....60 Cols.
Monday Matter .....60 Cols.

INDEX TO PARTS AND PAGES.

1. Coal Mine Explosion.
1. Taft Starts for California.
1. Mrs. Marshall Clark Tells Story.
1. Chinese Suicide in Trouble.
2. Dr. Cook Lectures at Washington.
2. The Pacific Slope States.
2. Huntington's Plan Holds.
2. "Checkers" Are Peeved.
3. Editorial Page: Pen Points.
4. Music and the Stage.
4. Lines: Classified Advertising.
5. All the Latest Sporting News.
6. Wrestling Will Tackle Preps.
6. Celebrate Discovery of America.
6. Women's Clubs.
6. At the Churches Yesterday.
7. Los Angeles County Correspondence.
7. News South of the Tehachepi.
7. The City in Brief.
8. Programme of Events.

POINTS OF THE NEWS
IN THIS ISSUE.

Body of William Salter may be disinterred today to determine nature of poison that caused his death; prisoner held on suspicion of murder of the vetman talks to officers.

Red-eyed pessimists and others furious because committee of arrangements will not give them a chance to read their verse to the President here.

"Pop Bill" Evans tells Y.M.C.A. audience how the drink evil got its start.

Los Angeles man claims for his grandson the credit for building the engine for Fulton's first steamboat.

Italians across celebrate with big fest at Canonsburg the discovery of America by Columbus.

Prisoner with lovely bunch of gold in pocket, and a burden of whisky, has ghastly experience at police station.

Two small boys by detectives on charge of operating wheedling game with saving piece Sim deals.

Southern California.

College pastor accepts call to Pasadena church lately entered by woman [illegible] hand in Sunday-school.

Pacific Electric promises faster service to San Pedro.

Secretary Wilkie of the Los Angeles Chamber of Commerce will superintend work.

Another Coast Island treasure hunting expedition returns to San Diego minus gold.

Three posses from San Bernardino and Riverside counties close in upon murderer of "Dad Bay," who is expected to be brought to bay at "The Pipes" today.

Pacific Slope.

Gov. Gillett denies he ever pledged himself to suffrage cause, but admits he might have told Mrs. Coffin her place was in her own home, not electioneering.

Western Pacific orders shops planned at Sacramento, to be doubled in size; new lines to mean branches north and east in State.

Priest-astronomer declares that Halley's comet now nearing the earth, may fulfill Christ's prediction, and destroy world by fire.

Heavy rain in and about Sacramento does grape crop in that vicinity; damage amount to $500,000.

At least eight are killed and three fatally burned in explosion of deadly gas in Washington coal mine.

President Taft leaves Portland for Tacoma and Gov. Gillett starts north to meet him.

General Eastern.

Commander Peary and his wife in peril when bay steamers go crashing together near dock.

Flood of vichy fetches hundreds of persons at opening of barroom in Kansas City; other thirst extinguishers come as well.

Kansas now has "wireless" language for use of those thirsty souls who suffer from a too-strict enforcement of the "dry laws" of the State.

Elias Whitcomb Riley lionized by old friends in Indiana, and tells them how he earned his freckles and what an impediment it was to his appearance.

Treacherous wind in New York Bay balks Glenn H. Curtiss's effort to make flight.

Mrs. Marshall Clark tells story of how Mrs. Gassam won husband's affections while they were in Los Angeles.

Crowd in St. Louis struggling to go aboard torpedo boats push some into river, while women and children faint and are trampled.

Foreign.

Ten thousand American farmers, with them sixty million dollars, emigrate and settle in Canada during the next twelve months.

Thirteen balloons start on endurance race for the James Gordon Bennett cup.

ASQUITH SMILES.

Predictions Are, However, That He Must Give Head to Intelligent Domestic Progress.

[BY DIRECT WIRE TO THE TIMES.]

LONDON, Oct. 3.—[Exclusive Dispatch.] Predictions continue to differ today as to the date when Mr. Asquith will give the country an opportunity to pass on the numerous issues raised by the Lloyd-George budget.

But as the smoke of the long preliminary conflict clears away it is seen plainly that if the followers of Mr. Balfour do not advocate intelligent democratic progress on conservative lines as distinct from their mischievous declamation against socialism, they will be defeated heavily at the general election.

"Unionism has been drifting into [illegible] of unpopularity," says a candid, but friendly critic of Mr. Balfour. "A generation ago it was saved from such a fate by Mr. Disraeli, who held aloft the flag of 'Tory democracy.' Today we need a similar policy. It is not enough to write 'landlordism' on a banner. It is sheer nonsense that the mere taxation of land is Socialistic. The man in the street knows better."

Mr. Asquith smiles in his masterful way at the suggestion that Lloyd-George and Winston Churchill have overridden his judgment and [illegible] his way.

A HELL.

FLAMING INFERNO.

Eight Known Dead in Explosion.

Deadly Coal Gas Fatally Burns Three Other Miners.

Shaft of Washington Colliery Vomiting Forth Fiery Column.

Hoisting Plant and Near-by Buildings Set Blazing as Well.

[ASSOCIATED PRESS NIGHT REPORT.]

ROSLYN (Wash.) Oct. 3.—At least eight men were killed and three fatally injured in an expuosion of gas in the shaft of mine No. 4 of the Northwestern Improvement Company at 12:45 o'clock this afternoon.

The known dead are:
WILLIAM ARUNDOLL.
DOMINICK BARTOLERO.
DAN HARDY.
PHILIP POZARICH.
TOM MARSOLYN.
JOHN E. JONES.
CARL BERGER, gang boss.
AARON ISAACSON.

The fatally injured are: Otis Newhouse, James Gurrell, John W. Jones, engineer and father of John E. Jones.

When the explosion occurred, a column of fire was thrown hundreds of feet into the air, igniting the shaft plant and adjoining buildings. Under the intense heat the hoisting machinery crumbled and fell into the furnace below.

FIRE BLOWN AFAR.

Cinders were blown in all directions and buildings in various parts of the little mining town took fire. The citizens were able to extinguish these small fires and the Roslyn fire department, aided by apparatus and men sent from Cle Elum, three miles away, have confined the blaze to the main buildings of the mine.

Thirty minutes after the explosion wagons began bringing injured to the emergency hospital. Many of the men who were not killed outright by the explosion are burned beyond recognition and can live but a few hours.

The mine in the neighborhood of the shaft is burning fiercely and flames are shooting up from the shaft nearly 100 feet into the air.

The electric pumps that supply the town of Roslyn with water have been cut off, and the water supply in the city is very nearly exhausted.

It is reported that the shaft is caving in, and other explosions may occur at any moment. Rescue parties will be sent into the mine from the slope connecting with the shaft as soon as it is safe for men to approach.

The scene in Roslyn immediately following the accident was one of wild confusion. Men, women and children rushed from their homes at the sound of the explosion and hurried to the mine. It was not known how many men were working there and people ran frantically about searching for relatives in the crowd that gathered near the burning shaft.

FEW AT WORK.

It was fortunate that the accident occurred on Sunday, when only the pump men and laborers making repairs in the mine were at work. Had the explosion occurred on a week day, the list of fatalities probably would have been as great as in the disaster of May 10, 1892, when Rosslyn Mine No. 2 exploded with a toll of half a hundred lives. Nearly six hundred men are regularly employed in Mine No. 4. The mine officials are unable to explain the cause of the explosion. In discussing the accident tonight, Superintendent John G. Green said:

"I never was more surprised in my life than when I heard the explosion. At first I supposed that one of the boilers in the power plant had blown out, but when I rushed to where I could see the mine I was appalled to learn that the explosion was in the shaft.

"Less than five minutes before the

(Continued on Second Page.)

Mrs. Lillian Harris Coffin,
leading suffragist, and Gov. Gillett, who replies to her recent criticism by telling her women are much better off at home.

STINGING.

HOT SHOT FOR SUFFRAGETTES.

GOVERNOR MAKES WARM REPLY TO MRS. COFFIN.

Denies That He Pledged Himself to Cause of "Woman's Rights," But Admits He Might Have Told Her She Should Be Attending to Household Duties.

[BY DIRECT WIRE TO THE TIMES.]

SACRAMENTO, Oct. 3.—[Exclusive Dispatch.] "If Mrs. Lillian Harris Coffin has been quoted correctly, she is talking through her hat—and a big merry widow hat, at that. I made no pledge to her, as she did not ask for one. The matter is absolutely absurd and illogical."

This is Gov. Gillett's answer to the accusation that he pledged himself to the suffrage cause at Santa Cruz before he was elected Governor, and after election refused to use his influence with the California Legislature to get a suffrage act before the people.

This is Mrs. Coffin's story, but the Governor declares he does not even know her. He adds:

"I do not remember having any such conversation with Mrs. Coffin at Santa Cruz, though I might have said what she declares I said in my office, during the last Legislature. These suffragists know how I stand, and I am not one to hide my opinion from anybody, if it is asked. I cannot.

"I might have told Mrs. Coffin that the place for women was at home, and that we men are pretty capable of running the government, but as to pledging myself to her cause—it is absurd. I voted against woman suffrage when I was in the Senate, and would do so again. Everybody knows how bitter I am against it.

"I think women should be at home helping to raise citizens to run the country, and not trying to mix in political affairs themselves. This thing of women making stump speeches and canvassing for votes is ridiculous. They should be attending to their household affairs at home, and I think that would be a good place for Mrs. Coffin herself."

THEY'RE OFF.

SEVENTEEN BALLOONS AFTER BENNETT CUP.

[ASSOCIATED PRESS NIGHT REPORT.]

ZURICH (Switzerland) Oct. 3.—A beautiful autumn day made the start in the international balloon race for the James Gordon Bennett cup a success, and more than 200,000 persons watched the 17 balloons disappear on the horizon in what is likely to prove a stirring battle to cover the greatest distance.

The southwest wind seemed certain to carry the balloonists toward Russia and thus a genuine test will be afforded of the endurance of the balloons and the skill of the pilots. In the past premature descents have been necessary to avoid a plunge into the ocean.

Perfect organization enabled the carrying out of the program without a hitch. The sole disappointment was the receipt of a dispatch from Count Zeppelin that he would be unable to visit the grounds with his airship, Zeppelin III, but this was counterbalanced by the ascension of the Parsifal, which went through a variety of evolutions.

Edward Mix of Columbus, Ohio, was the sole representative of the United States. He was elated at the prospects as he made a final inspection of his balloon, America II.

"It will be the greatest race on record," he said, "and a real long distance contest in which the best balloon will win. If the southwester holds it will drive us over Southern Russia. We are carrying provisions for three days, but are discarding our mountain garments."

The Italian balloon, piloted by Sig-

(Continued on Fourth Page.)

PRESIDENTIAL TOUR.

TAFT IS NEARING.

Aboard Train For Golden State.

President Leaves Portland at Six o'Clock for Sacramento.

Preaches Sermon at Cornerstone Laying of Universalist Church.

Glad to Participate in Religious Services of All Churches.

[ASSOCIATED PRESS NIGHT REPORT.]

PORTLAND (Or.) Oct. 3.—President Taft today preached another sermon. The scene had changed from the Mormon Tabernacle at Salt Lake City on Sunday last to the cornerstone laying of the First Universalist Church in East Portland.

The President handled the silver trowel and worked hard to see that the stone was properly adjusted. His evident earnestness in setting the stone called out great applause from the open-air audience.

The President referred to his various church experiences, and in concluding his remarks said:

"No church in this country, however humble it may be, that preaches the doctrine of true religion and true morality will lack my earnest support to make it more influential whenever opportunity offers."

The President's train left at 6:10 p.m over the Southern Pacific Railway for Sacramento, Cal.

Mr. Taft had a truly religious day, which began when he attended the morning services at the First Unitarian Church in Portland, and listened to a sermon by the Rev. W. G. Eliot, Jr. Following this service, the President was the guest of honor at a luncheon tendered by Senator Bourne, which included the various State and city officials. In the early afternoon the President visited St. Mary's Roman Catholic School and made a five minutes' address to the school children in which he declared that loyalty to church meant fidelity to country.

The line of march followed by the Presidential party to East Portland was almost as crowded as were the streets on Saturday, and there was handclapping all along the way, and some cheering by the more enthusiastic in the Sunday throng.

CORNER-STONE ADDRESS.

When the President had been introduced at the corner-stone laying by the Rev. James D. Corby, pastor of the church, he said:

"I don't know that any one questions the propriety of my being here and officiating on such an occasion as this or that an explanation of any sort is called for. But, I want to say that I believe it to be the duty of the President of these United States to welcome and support every instrument by which the morals and religion of the community may be elevated and maintained.

"Not long ago I officiated at the corner-stone laying of an orthodox Congregational church in Washington. Then I appeared in the pulpit of a Jewish tabernacle at Pittsburgh. But a few days ago I helped to lay the corner-stone of a Catholic institution at Helena, Mont.

"And now it is my great pleasure to assist here today in laying the corner-stone of this Universalist church, which, like my own church, the Unitarian, is known as a liberal church.

"I am glad always to be present at such occasions as this, for I believe that the corner-stone of modern civilization must continue to be religion and morality."

The President told some of his experiences with the Catholic church in the Philippines, and then said that on the occasion of his visit to Rome some two years ago, he ventured to say to the Pope that while in America the sentiment was strong for the principle of the separation of church and state, there was nothing in the American government or the American people that opposed the church or its highest development; that in no European country had the Catholic church grown or flourished as it had in America; that in this country the church received from government and State officials only that treatment accorded to every other denomination.

CHURCHES CLOSER.

"I added," continued the President, "that this was not to be taken as an indication that every government and State official was other than anxious to encourage the establishment and maintenance of churches, and that their influence might be broadened throughout the land.

"I think we have reached the time when the churches are growing together, when there is less bitterness of denominational dispute and that no matter what creed we may follow, the churches are beginning to realise that they must stand shoulder to shoulder in the contest for righteousness; that we all stand for the fatherhood of God, and the brotherhood of man.

"I am an optimist. I believe we are much better today than we were fifty years ago, man by man. I believe we are more altruistic and more interested in our fellow-man than we have been at any time in the last fifty years. Of course, you hear from time to time of instances of selfishness and greed, but

(Continued on Second Page.)

TITLED MATCH AND SHATTERED ROMANCE.

Countess Eulalia,
widow of John B. Stetson, whose titled husband is being sued by Chicago woman for $10,000, claimed as fee agreed on for arranging his marriage to wealthy woman.

NO EXCEPTION.

TITLED MATCH IS NOT PATH OF ROSES.

Suit Brought Against Count Eulalia by Woman Who Says She Wrote His Love Letters to Wealthy Widow Threatens Disaster.

[BY DIRECT WIRE TO THE TIMES.]

NEW YORK, Oct. 3.—[Exclusive Dispatch.] The Countess Eulalia, one of the most recent of America's wealthy women to capture a title, is having her share of the unpleasant post-matrimonial experiences that too frequently adhere to the trans-Atlantic match, and the future harmony of the titled pair is said to be threatened. Mrs. Ernest of Chicago is asking the Count for $10,000, as an agent's fee in bringing about the match.

Together with the unpleasant aspect of such a suit and the fact that the fee, if collected, will naturally come from her fortune, is the added disillusionment in the love-making ability of her debonair husband. Mrs. Ernest says he had no show at all until she wrote his love letters and told him how to propose.

If that were not enough to mar a honeymoon, there comes Germon Courrege, the sculptor friend of the Count, with the assertion that Eulalia is no Count at all, but a Roman chariot driver from the St. Louis fair, and a sideshow specialist. Mr. Courrege also has grievances in that he advanced money to the young suitor and was forgotten when the game was won.

There are those who say that Count Eulalia may have had the best of intentions in regard to his creditors before he married his bride, she was the widow of the well-known millionaire, John B. Stetson, and is credited with a certain amount of financial shrewdness. It is argued that the Count may be able to pay only such bills as are audited and passed by the keeper of the purse strings.

Count Eulalia's denial of Mrs. Ernest's claim is more or less qualified. He was not introduced to Mrs. Stetson by her, he says. She says she arranged for him to visit the Chicago Beach Hotel as the guest of another woman, who accomplished the introduction. She alleges that for a time he made sad work of his courtship, and that it took her woman's wits to straighten out the difficulties. Courrege testifies that the Count used to transcribe his love letters from copy furnished by some one.

The Countess has had nothing to say about the suit. Nor has she been much seen by her former friends since her marriage. Whether the match has been a happy one outside the rude shock administered by Mrs. Ernest, is purely a matter of conjecture.

RESISTLESS.

MOB STAMPEDE AT ST. LOUIS FESTIVAL.

[BY DIRECT WIRE TO THE TIMES.]

ST. LOUIS, Oct. 3.—[Exclusive Dispatch.] A score of women and children fainted, ten persons were pushed into the river and the clothes of others were torn and disarranged in the crush of curious centennial sightseers, when the four torpedo boats making up the flotilla sent here to escort Taft down the river, were thrown open for public inspection this afternoon.

Thousands had gathered on the steeply inclined levee, long before time for the boats to receive visitors. When the announcement was made the crowd made a general rush for the narrow gangplank leading from the wharf boat to the tiny war vessels The detail of fifty-odd patrolmen were powerless to stop the rush and were swept from their feet for a moment. Women and children, caught in the struggling mass of humanity, were crushed breathless, hats were ruined and clothing torn.

One woman with a baby fainted and was only saved from being trampled to death by the police forming a wedge and forcing their way to her. She was soon revived. The child was uninjured.

Three women were pushed into the river in succession. The police charged the crowd with drawn batons while other blue coats pulled the victims from the water. Those in front were powerless to stop and the ever-increasing hundreds in the rear increased the strain on the persons at the foot of the incline. Finally the police announced no others would be allowed to board the vessels. This relieved the crush. The gates were opened in a short time and the crush was repeated, several men and boys being pushed into the water.

On board the vessels of the flotilla the crowd was dense, but the sailors kept the visitors on the move. After the second rush better order was maintained and it is estimated that 100,000 persons visited the vessels before nightfall.

WANTS LAND BACK.

MONTROSE (Colo.) Oct. 3.—The government is seeking to regain control of more than 10,000 acres of land in the Uncompahgre valley. A special agent has been investigating homesteaders' rights and has filed formal contests against 140 persons on the ground that they have not conformed with the homestead law. It is said that many who have not lived on the land will relinquish their rights without a contest. The land will be reopened for entry, the date to be fixed later.

READS LIKE A NOVEL.

WIFE'S STORY.

Mrs. Marshall Clark Communicative.

Chicago Woman Suing for Alienation of Husband Reveals Romance.

Accuses Miss Gazzam of Winning Him During Visit in Los Angeles.

Rev. Francis Ireland Quoted as Witness to Meeting of Affinities.

[BY DIRECT WIRE TO THE TIMES.]

NEW YORK, Oct. 3.—[Exclusive Dispatch.] Mrs. Marshall Clark of Los Angeles and Chicago, who has brought suit for $150,000 damages against Miss Antoinette Elisabeth Gazzam, possessor of a fortune of $3,500,000 and a palatial home at Cornwall-on-the-Hudson, charging the young woman with alienating the affections of her husband, an astrologer known as "Prof. Nibio," came to New York today and in an interview discussed at length her remarkable suit against the eccentric heiress.

Mrs. Clark made her statement in the presence of her lawyer, Frank Comerford of Chicago, at an up-town hotel. Mrs. Clark is about 35, and has the manner of a well-educated, cultured woman. She has practiced spiritualism, and when giving seances was known as "Mme. Mixpah."

Since she brought suit against Miss Gazzam on July 29 last, Mrs. Clark has remained in seclusion, living with her father at Saginaw, Mich., and refusing to discuss her charges against the young woman. Her reason for breaking her rule of silence today was the suit brought in Chicago by her husband to divorce Mrs. Clark on the alleged ground that her divorce from her first husband was technically illegal.

Mrs. Clark declares her husband's efforts to get rid of her are being financed by Miss Gazzam or interests friendly to her, either for the purpose of making it possible for the heiress to marry the astrologer or to prevent Mrs. Clark from getting very heavy damages from the young woman by trying to establish she is still the wife of Jackson H. Dorsey, her first husband.

If this could be proved, Mrs. Clark of course could not legally charge Miss Gazzam with alienating the affections of the astrologer.

OF PROMINENT FAMILY.

Mrs. Clark belongs to the Crane family of Michigan, widely known for the number of lawyers it has contributed to the bar of the State. Her father is the oldest corporation lawyer in Michigan and her brother, Judge Riley Crane of Saginaw, has been on the bench many years. She has two other brothers, and three nephews, who also are lawyers.

Mrs. Clark began by saying she was married to Mr. Clark in this city March 24, 1903. Clark at that time was in the real estate business. She had met him previously in Chicago. After their marriage they went to Europe.

"For six years and until March 24 last, when my husband first met Miss Gazzam," she said, "our married life was most happy. In that period we lived in many parts of the world—every country in Europe, Mexico and the Orient. A year ago we moved to Los Angeles. There my husband practiced as a psychic and was also president of the Eucalyptus Acreage Company, a real estate concern. We lived in apartments in the Hotel Willoughby, and up to March 24—the seventh anniversary of our wedding—my husband's treatment of me was ideal. He was thoughtful and considerate in every way.

"Since our marriage we had never been separated for a week at a time. Our life was thoroughly harmonious and congenial.

"March 20 he arranged to purchase for me an electric car. April 5 he refused to pay for the car and sent it back. I asked him why he did this and he told me something new had come into his life and he did not propose to buy the car.

FINDS WOMAN IN CASE.

"Later I learned that on March 26 he had met Miss Gazzam for the first time. After that he was a changed man. Until April 29 I was completely in the dark as to the cause of the change.

"On that day I called at his office asking him to take me to dinner. I didn't think there was any one in the private office so I pushed open the door and entered.

"In the room with my husband was a young woman. My unexpected entrance caused both the greatest confusion. What I saw unnerved me and I screamed at the top of my voice. The young woman darted out of the room before I had a chance to observe her closely.

"Unknown to me, the Rev. William Francis Ireland, secretary of the Sunday Rest League of California, was in the reception room. My husband had invited him to dinner that evening. Mr. and Mrs. Ireland were close friends of my husband and myself.

(Continued on Fourth Page.)

NO DELAY.

WILLING TO RUSH INQUIRY.

Dr. Cook May Ask Danes to Waive Their Claims.

May Submit Records to American Societies.

Thousands Greet Explorer in Washington.

[ASSOCIATED PRESS NIGHT REPORT.]

WASHINGTON, Oct. 3.—Dr. Frederick A. Cook, the Arctic explorer, announced tonight, shortly after his arrival from New York, to deliver his lecture, that he would acquiesce in the proposition that the University of Copenhagen be asked to waive its claim to a prior examination of his records, in order that the American geographical societies and other scientific societies in this country may be enabled to review his data. He said he would be satisfied to have the decisions of all these tribunals announced simultaneously.

Frankness characterized Dr. Cook's answers, although the explorer added but little to what he already had said.

When asked if he would in the future fit up an expedition to go to the South Pole, Dr. Cook said he was not prepared to answer on that point, but he added that the discovery of the South Pole would be much easier than that of the North Pole.

He pointed out that a probable route to the South Pole would be along stretches of land on which stations could be established, and this would mean quicker discovery.

NOISY GREETING.

An enthusiastic crowd of several thousand greeted Dr. Cook on his arrival and the throngs in their eagerness to see or get near him, with difficulty were kept in check by scores of policemen and detectives.

At the station there was a conspicuous lack of official courtesies to the explorer. None of the government scientific officials were present to welcome him, nor were any civic bodies represented.

While Dr. Cook was being escorted through the station his identity was mistaken by a policeman, who, in trying to keep a passage clear, was struck by some one from behind just as Dr. Cook was approaching. The policeman wheeled about with uplifted club and was about to strike Dr. Cook, thinking he was the offender, when he discovered his error.

In his lecture tonight Dr. Cook deviated but slightly from his previous utterances in describing his dash to the pole, and sought to confine himself more to his travels and experiences than to a discussion of criticisms aimed at him.

He asserted that while he was glad to have reached the pole, and was glad also to have returned to tell the world about it, he had endeavored to make it plain that his was a private expedition and not one backed by the government or by a "Polar trust."

WILEY ASKS QUESTIONS.

After the lecture Dr. Cook was the guest of the National Press Club. He met personally the newspaper men of Washington. He made a brief address.

Among the guests of the evening was Dr. Harvey W. Wiley, the government's pure-food expert. After Dr. Cook was introduced to Dr. Wiley, the latter began to ply the explorer with questions.

"Now, I want you to tell me what pemmican is," demanded Dr. Wiley, who appeared more interested in what the explorer had to eat on his Polar dash than in the discovery of the pole.

Dr. Cook explained that pemmican consisted of strips of meat without the fat, dried in the sun and pounded together with melted fat and often dried vegetables. Dr. Wiley shook his head and said:

"Well, if that's the case, I guess we'll have to push the prosecution under the pure-food law to the North Pole."

COMMANDER PEARY.

IN GRAVE PERIL.

[BY DIRECT WIRE TO THE TIMES.]

PORTLAND (Me.) Oct. 3.—[Exclusive Dispatch.] Commander Robert E. Peary, Mrs. Peary and forty other passengers were in grave peril this forenoon when the steamer Merriconeag crashed into her sister steamer, the Aucocisoo, off Peak's Island, Casco Bay. Commander Peary and Mrs. Peary were in the pilot house of the Aucocisoo with Capt. Morrill, when the Merriconeag coming out of Trefethen's Landing, Peak's Island, failed to answer to her wheel, and instead of passing the oncoming boat which was about to make the landing, struck her full in the bow.

The rail and boards of the lower deck of the Aucocisoo were torn away for five feet and the frightened passengers scrambled for the rear. Commander Peary stood by for a second to help Capt. Morrill with the wheel and then stepping to the deck, helped to avert a panic by reassuring the passengers. Luckily the boats were not at full speed and both were able to continue after minor repairs.

The Aucocisoo took Commander and Mrs. Peary to South Harpswell and from there they went by motor boat to Eagle Island.

SOLVES NEGRO PROBLEM.

Aristocratic Chicago Suburb Tears Down House in Which Negress and Family Were Living.

[BY DIRECT WIRE TO THE TIMES.]

CHICAGO, Oct. 3.—[Exclusive Dispatch.] The aristocratic village of Brookfield, one of the suburbs of Chicago, has successfully solved the problem of how to keep negroes out of the exclusive white residence district. The plan is simple and effective, and consists in demolishing the dwellings of the negroes.

Saturday night the fire department, acting upon orders of the village board, tore down a house in Ogden avenue in which lived a negro woman named Morgan, and her three children. The Trustees emphatically deny that there was any feeling against the negroes because of their color, but explained that the house, erected only two weeks ago, did not conform to the building ordinances, and was therefore declared a "nuisance" at a special meeting of the board.

Immediately after this meeting the fire department, with the Trustees as spectators, demolished the Morgan house. The negro woman, with her children and furniture were housed in the Town Hall Saturday night, and today the children were sent to private families.

DISCOVERING SECRETS OF LONGEVITY.

Prof. Elie Metchnikoff

of the Pasteur Institute at Paris, who is said by Philadelphia physician to have made long strides toward extending span of individual life.

MORE METHUSELAHS.

PARIS SCIENTIST SOLVING THE SECRETS OF LONGEVITY.

Dr. Lawrence of Philadelphia Returns from Paris With News That Prof. Metchnikoff of Pasteur Institute Has Made Discoveries Reducing Old Age to a Basis of Disease That May Be Held in Check.

[BY DIRECT WIRE TO THE TIMES.]

PHILADELPHIA, Oct. 3.—[Exclusive Dispatch.] News of astounding discoveries by Prof. Elie Metchnikoff, head of the Pasteur Institute in Paris, by which it is believed the problem of longevity will at last be solved, has been brought to this city by Dr. F. Mortimer Lawrence, who has just returned from abroad.

If the theories of Prof. Metchnikoff are correct, he has found the cause of death and the method of retarding it for many years.

The experiments which Prof. Metchnikoff has been conducting have been along the lines of inquiry which he has followed for several years. It is his theory that death is a disease, due to the formation of putrefactive bacteria. These are formed in the large intestines, and their effect is to poison the blood, causing the hardening of the blood vessels' walls.

"The whole question," said Dr. Lawrence today, "hinges on the nature of old age. Hitherto biologists have regarded senility inevitable, the terminal stage of life, and one of the most generally accepted theories attributed to the condition of the failure of new cells to develop in the place of worn-out cells.

"Of course, old age is inevitable, but Prof. Metchnikoff now comes forward with the statement that old age develops prematurely in man as compared with the other animals. Going a step further, he contends that old age constitutes an actual, definite disease.

"It is well known that the hardening of the arteries and the other phenomena of old age can occur even in very young persons, as the result of certain diseases, and notably as a consequence of prolonged poisoning with some of the metals, such as lead.

"By analogy, Prof. Metchnikoff concluded that constant absorption of some similar poison is responsible for the too early appearance of old age in man. It is a striking fact that animals that have no large intestines, notably birds, live to an advanced age and preserve their youthful appearance and agility to the end.

"Accepting this theory, Prof. Metchnikoff and other European scientists have set to work to discover means of ridding the intestines of putrefactive bacteria without harm to the patients. This cannot be done with chemical agents, but Prof. Metchnikoff has suggested that it might be possible to replace the harmful bacteria with others whose presence would be a blessing rather than a curse."

VON BUELOW MAD.

RUMORS OF REAL CAUSE OF RETIREMENT ANGER PRINCE.

[BY DIRECT WIRE TO THE TIMES.]

BERLIN, Oct. 3.—[Exclusive Dispatch.] Controversy over the retirement of Prince Von Buelow has taken a fresh start because of statements that continue to be sent broadcast reflecting upon his part in the famous Kaiser interview, immediately before he resigned as Chancellor. The Prince has grown tired of publications which, he says, misrepresent him, and now declares himself so anxious to rectify false impressions of the origin and history of the famous interview that he is disposed to tell all the facts unless the official press promptly confirms and indorses the version already given by him as opposed to that circulated to relieve the Kaiser of discredit arising from the incident.

His determination is already producing results, for the Cologne Gazette in a semi-official statement makes full amends to Prince Von Buelow, and declares in behalf of the Kaiser that Buelow's resignation was due solely to the action of the Reichstag on his finance bill, and not to any difference with the Kaiser about the interview.

This statement is regardedas indicative of the unwillingness of the Kaiser to reopen the interview controversy. Among political leaders, however, it is doubted if the affair can be smothered, as other officials less noted than Von Buelow were offered as scapegoats in the embroilment, and they want their revenge.

MINE EXPLOSION.

(Continued From First Page.)

fire bosses had reported everything in good shape. This morning a force of electricians was sent into the mine to test some safety lamps. They had just returned and reported that they could find no gas. What caused the explosion is a mystery to me. It is one of those things that happen without any apparent explanation.

"I am afraid that the shaft is a total loss. At least it will be months before it can be reopened. I will send rescue parties in from Mine No. 2 as soon as it is safe to enter the mine."

General Superintendent J. F. Menzies is ill of typhoid fever, but when he learned of the disaster he insisted on taking charge of the rescue work, directing the operation of the workers from his sick bed.

The mines of the Northwestern Improvement Company are the largest in the State and have a producing capacity of 3000 tons. They employ a total of 2500 men. The loss of shaft No. 4, which was one of the biggest producers operated by the company, will materially affect the coal output of the State.

With the exception of John E. Jones, aged twenty-one, all the dead and fatally injured are married and have families. The ages of the men range from thirty-five to sixty-five years.

The bodies of Bartolero, Hardy, Pasarich, Marsolyn, Jones and Isaakson are in the shaft and may never be recovered.

The list of known dead and injured contains the names of all who were working in or about the shaft. It is generally believed that other men are in the burning mine, but such were in the mine without authority and an accurate check is not possible until tomorrow.

Otis Newhouse, outside foreman, has been employed at the mine only a year, coming to the Northwest from Streator, Ill. His family moved to Roslyn from Streator only a few weeks ago. When the explosion occurred Newhouse was on the tipple laying a new floor. The force of the blast threw him high into the air, and he fell on a pile of sawdust 150 feet away. His clothes had been torn from his body and when he was found all that remained was the right cuff of his shirt. His body was burned beyond recognition, identification being made by a missing finger on his right hand.

When he regained consciousness, Dr. W. H. Payne, one of the company's physicians, said to him:

"I am afraid you are in for it."

Newhouse replied bravely, smiling as he said:

"Oh, I'll live to see other men dead."

In spite of his brave spirit, Dr. Payne says that the man cannot live through the night.

The children of James Gurrill, who was working with Newhouse, were returning from church at the time of the explosion, and were among the first to reach the scene. They saw the burned and mangled body of their father, who was still alive, carried to the emergency hospital where he died.

The shaft, at the bottom of which lie the bodies of six men, is 640 feet deep. George E. Hopkins, chief accountant of the comapny, believes that it will cost $50,000 to open the shaft. The damage to the buildings above ground will amount to $30,000 and machinery at the bottom of the shaft valued at $40,000, is a total loss.

SECOND EXPLOSION.

A scare was caused at 6 o'clock tonight when a second explosion deep down in the mine was heard. The earth shook and rumbled with the force of the explosion and hundreds of people who were gathered about the shaft scattered and ran in all directions. The second explosion caused no noticeable increase in the intensity of the fire.

To Visit San Francisco

without seeing Andrews's Diamond Palace, would be like visiting Europe without seeing Paris. It is the most beautiful jewelry store in the world. Visitors are cordially welcome. Established 1858. 50 Kearney street.

GAINS 11,337 INCHES.

The Times takes pride in proclaiming the fact that it printed 11,337 more inches of advertising for the month of September, 1909, than for the same month of 1908. The aggregate for the thirty days was 90,585 inches or 4313 columns, an average of twenty pages of paid matter every day.

The Times' nearest morning competitor printed an aggregate of 2670 columns for the month, being less than two-thirds of the amount of advertising carried by The Times, while its nearest evening competitor printed 1930 columns, or less than half the volume of The Times.

That "the proof of the pudding is in the eating" in the case of advertising as well as in other things, is evidenced month after month by The Times' tremendous volume of advertising business. The fact of the matter is the great majority of the average good citizens of the Southwest are regular readers of The Times, and it goes without saying that it is this class of people who purchase advertised articles.

Quantity and quality of circulation considered, The Times gives its advertisers far more for their money than any other paper in Los Angeles, and in fact more than any other paper printed in the United States. The fact that The Times always leads all local competitors in its advertising patronage, as well as the further fact that it regularly prints more advertising than any other daily paper in the world proves that its space at current rates is always a good investment to the advertiser who has something to sell at a reasonable price.

TAFT IS NEARING.

(Continued from First Page.)

the only reason these instances are given prominence is because we condemn them the more and believe that in calling attention to them they will be made more and more infrequent.

"No church in this country, however humble it may be, that preached the doctrine of true religion and true morality, will lack my earnest support to make it more influential whenever opportunity offers."

ADDRESS TO CHILDREN.

On his way to the cornerstone laying in the afternoon the President stopped by St. Mary's Catholic School and from the steps of that institution made a brief address to a yard full of boys and girls.

Mr. Taft was presented by Archbishop Christie and after congratulating the children on their rosy cheeks and "chubbiness," said:

"Your church teaches that loyalty to God is the same as fidelity to country and reverence for constituted authority, and so do all good churches.

"And we can be very certain that those who are loyal to their church are certain to be loyal to their country; that those who are good Catholics are good citizens, just as those who are consistent members of other churches find in the doing of their duty to the church everything that leads them on to the uplifting of humanity and the observation of all the obligations of government."

President Taft's special train tonight is wending its way down the fertile Willamette Valley en route to Sacramento, where the President will speak Monday evening.

It is with regret to the President that he must pass through Oregon without any considerable stops, but the pressure of time is such that he must travel all night, making brief stops only at Oregon City, Woodburn, Chemawa, where the Indian school is located, and at Salem, the State capital, where the Presidential train will stop fourteen minutes. The President is highly pleased with his stop in Portland, the schedule having been such that he was given opportunity for recreation and rest.

GOV. GILLETT OFF FOR THE NORTH.

[ASSOCIATED PRESS NIGHT REPORT.]

SAN FRANCISCO, Oct. 3.—Gov. James N. Gillett, members of his staff and the reception committee of twenty business men from the bay cities boarded a special car at Oakland in which they will journey to Shasta Springs to meet President Taft. They will act as a guard of honor to the executive of the nation. The car will be coupled to the President's train and come with it to Oakland where the President will arrive at 7:10 p.m. Tuesday.

Short stops will be made en route. At Redding the President will be greeted by all the school children of the city with a National Guard company drawn up at the station to fire a salute. The President will speak a few words from the rear platform of his car.

The only stop of moment between the northern State line and Oakland will be at Sacramento at 7 o'clock Monday evening, where the President's car will remain over night and where he will be entertained with a banquet.

Leaving Sacramento at 4:30 Tuesday morning, the next stop will be at Oakland, where the car will be sidetracked for the triple celebration of the bay cities, which will begin with a review of the school children of Berkeley on the University of California athletic field and end in San Francisco with a banquet at the Fairmont. The President will leave San Francisco at 8:20 Wednesday morning for the Yosemite, where he will spend four days before continuing his journey to Los Angeles and the southern tier of States.

NORTHERN TOWNS IN BIG TURMOIL.

[BY DIRECT WIRE TO THE TIMES.]

SACRAMENTO, Oct. 3.—[Exclusive Dispatch.] Northern California towns have been in a turmoil for weeks over the route the President should take on his way from Portland to Sacramento. Whoever laid out the itinerary—every one suspected passes it up to Secretary Fred Carpenter, who is in Washington, out of reach—made the mistake of routing the President's special down the west side of the Sacramento Valley, simply because the Oregon Limited, which precedes, takes that course. But this cut out the larger towns in the valley, which are on the east side, including Marysville and Chico.

Woodland and the other towns on the west side joyfully proceeded to make great preparations to greet the President, when the word came the other day that the route had been changed from Tehama down, cutting out Willows, Woodland, Davisville and other stations. So Chico and Marysville prepared at the last hour to do the honors instead.

But the west side kicked so vigorously that today an order was promulgated restoring the original route. And now the east side is equally indignant.

TAFT WILL GET CLOSE TO NATURE.

[ASSOCIATED PRESS NIGHT REPORT.]

YOSEMITE, Oct. 3.—Preparations were completed here today for the entertainment of President Taft when he visits the Yosemite Valley October 6. Two days of rain has left perfect roads, and there is eighteen inches of snow in the high Sierras to make the air bracing.

Maj. Forsyth, superintendent of the park and commanding officer of the troops stationed here, has detailed a detachment of thirty cavalrymen, under Capt. R. S. Wells, to meet the Presidential party at El Portal, the gateway of the park. The troops will accompany the President Thursday morning, when he will take the stage for Wawona, and will act as his escort during the sojourn in the valley.

The party will stop at the Wawona Hotel Thursday night and visit the big trees Friday morning. It is expected that the President will go to Glacier Point Friday afternoon, remain there over night and walk down the mountain trail five miles to Sentinel Hotel Saturday morning.

The Presidential salute of twenty-one guns will be fired on the arrival of the party. No banquets or speeches have been planned, for the President wishes to spend a few days close to nature.

Superb Routes of Travel.

BANNING LINE—Daily Service to SANTA CATALINA ISLAND

S.S. CABRILLO—Capacity 900

TRAINS CONNECTING WITH STEAMER AT SAN PEDRO LEAVE LOS ANGELES: Southern Pacific ..... 9:05 a.m. Salt Lake Ry. ..... 8:50 a.m. Pacific Electric Ry. ..... 9:15 a.m.

Greatest Fishing Known

Famous Marine Gardens VIEWED THROUGH *Glass Bottom Boats*

BANNING COMPANY, 104 PACIFIC ELECTRIC BLDG., LOS ANGELES, CAL.

PHONES: MAIN 4492; F6576.

EGYPT, HONOLULU, JAPAN and PHILIPPINES

Round Trip FIRST CLASS *$337.50* SECOND CLASS *$185.00*

We are agents for the North German Lloyd, White Star, Pacific Mail, and all Pacific and Atlantic lines. Also Clark's and other tours. First-class Round the World Tours, $525.00.

GERMAN-AMERICAN SAVINGS BANK

STEAMSHIP DEPARTMENT. SPRING AND FOURTH STREETS.

PACIFIC MAIL S.S. CO.—For Honolulu, Japan, China, Manila, India and Around the World

Steamers Manchuria, Mongolia, Korea, Siberia, China, Tenyo Maru and Chiyo Maru now in service, being largest vessels sailing from the United States for the Orient via Honolulu. SAILINGS FROM SAN FRANCISCO. OCTOBER 5, 12, 20; NOVEMBER 2, 9, 16, 23, 30; DECEMBER 7, 21, 28, Etc. Sailings from Eastern Ports for all Trans-Atlantic Steamship Lines at frequent intervals. For literature apply to T. A. Graham, Agent, 600 South Spring street, corner Sixth.

FOR SAN FRANCISCO, SEATTLE, TACOMA—

AND ALL PUGET SOUND AND ALASKAN PORTS

Elegant Twin-Screw S.S. Admiral Sampson

(The Exposition Flyer) leaves 8:50 a.m., FRIDAY, OCT. 8. 24 hours to San Francisco, 100 hours to Seattle. Through freight and passenger rates. ALASKA PACIFIC STEAMSHIP CO. C. J. Lehman, Gen. Agt., 243 S. Spring st. Phones: Main 802—10336.

SEATTLE via PORTLAND— STRS. ROANOKE AND ELDER

ALTERNATE SAILING FROM SAN PEDRO EVERY TUESDAY at 7 p.m. for PORTLAND DIRECT (no change) calling at SAN FRANCISCO, EUREKA and ASTORIA. Low rates, including berth and meals. NORTH PACIFIC STEAMSHIP CO., 124 South Spring Street. Main 1151. F7355.

$5.35 FIRST CLASS SAN FRANCISCO SECOND CLASS $3.85

Including berth and meals. Portland, $15.95, $12.95. Seattle, $17.95, $14.95. Passenger service unsurpassed. STEAMERS sail TUESDAY, THURS. and SAT. for SAN FRANCISCO, PORTLAND and SEATTLE DIRECT. WEST COAST S.S. OFFICE, 521 S. Spring. Main 1300.

Theaters—Amusements—Entertainments

HAMBURGER'S MAJESTIC THEATER— OLIVER MOROSCO, Lessee and Manager

ALL WEEK—MATINEES WEDNESDAY AND SATURDAY. THE MERRY MUSICAL NOVELTY.

THE TIME THE PLACE & THE GIRL

PRICES—25c, 50c, 75c, $1.00, $1.50. Matinees—25c, 50c, 75c.

All Next Week—Matinees Wednesday and Saturday

THE WHIRLY GIRLY MUSICAL COMEDY SENSATION.

"A Knight for a Day"

SEAT SALE OPENS THURSDAY MORNING—SAME PRICES AS ABOVE.

MOROSCO'S BURBANK THEATER— OLIVER MOROSCO, Lessee and Manager

ALL WEEK—MATINEE SATURDAY.

The incomparable Burbank Stock Company with Miss Lillian Burkhardt in THE NAT GOODWIN, MAXINE ELLIOTT PLAY TRIUMPH.

"When We Were Twenty-One"

REGULAR BURBANK PRICES—25c, 35c, 50c. Matinees, 25c. Gallery, 10c.

NEXT WEEK—"A SOCIETY PILOT," with MISS LILLIAN BURKHARDT.

ORPHEUM THEATER— MATINEE EVERY DAY, BOTH PHONES.

Paying particular attention to entertaining ladies & children. Vaudeville. Presenting the Best European and American Acts.

"At the Country Club" Miniature Musical Comedy.
Arlington Four Singing Messenger Boys.
Sig. Luciano Lucca Man with two voices.
Gardner & Revere A bit of true variety.
COMMENCING Matinee Today
Hyams & McIntyre "The Quakeress."
Hayes & Johnson "A Dream of Rube Town."
Cunningham & Revel Acrobatic Talkfest.
Rose Royal and posing horse "Chesterfield."

ORPHEUM MOTION PICTURES.

NIGHTS—10c, 25c, 50c, 75c. MATINEES DAILY—10c, 25c.

BELASCO THEATER— MATINEES THURSDAY, SAT. AND SUN.

Second Crowded Week Starts Tonight

LEWIS S. STONE and the Belasco Theater company present David Belasco's greatest play,

DU BARRY

HERE'S WHAT THE CRITICS SAY OF THIS GREAT SHOW:

"Wonderfully stirring and marvelously spectacular."—The Examiner.
"A production of unusual merit."—The Times.
"Surpasses anything yet put on the Belasco stage."—The Express.
"Another triumph to the Belasco company's successes."—The Record.
"Most gorgeous, most complete and most beautiful stage settings ever seen in this city."—The Herald.

NEXT WEEK.—The always popular play, "OLD HEIDELBERG." Seats on sale morning.

MASON OPERAHOUSE— H. C. WYATT, Lessee and Manager

TONIGHT AND BALANCE OF WEEK; MATINEE SATURDAY. THE MUSICAL HIT OF THE SEASON—Mort H. Singer's La Salle Success.

"HONEYMOON TRAIL"

With BERT BAKER and a Dandy Dancing and Singing Chorus.

PRICES—50c to $1.50. SEATS NOW ON SALE.

NEXT WEEK: "THE THIRD DEGREE."

AUDITORIUM— "THEATER BEAUTIFUL." L. E. BEHYMER, Manager

TONIGHT AND ALL WEEK—SAM S. AND LEE SHUBERT (INC.) *OFFER*

GEO. FAWCETT IN THE SENSATIONAL DRAMATIC SUCCESS.

DIRECT FROM NEW YORK RUN. *THE GREAT JOHN GANT*

PRICES—25c to $1.50. MATINEES WEDNESDAY AND SATURDAY.

UNIQUE THEATER—Hentz & Zallee, Props. 123 EAST THIRD ST. WEEK OCTOBER 4.

REOPENING OF UNIQUE THEATER

IN THE BUILDING FORMERLY OCCUPIED BY EMPIRE THEATER.

Offering strictly high class vaudeville and comedy dramas under direction of Al. Franks. Matinees Mon., Wed., Sat. and Sunday. Evenings two performances. Ladies' souvenir matinees Wed. and Sat. Old popular prices.

GRAND OPERAHOUSE— MATINEES TOMORROW, SATURDAY and SUNDAY.

THE GRAND STOCK CO. PRESENTS *"The Day of Judgment"*

LOS ANGELES THEATER Spring St. Near 5th. MATINEE EVERY DAY. 2 SHOWS EVERY EVENING.

Les Ploetz Lorrellas. *Edwin Carewe & Co.* Murphy, Whitney & Sanford. Harvard & Conn. The Laugh-O-Scope. In "Pals." Clarence Sisters.

POPULAR PRICES—10c, 20c and 30c.

WALKER THEATER— GRAND, NEAR SEVENTH.

Week beginning October 4. The rollicking musical comedy, "JAKEY, MIKEY AND IKEY."

Two Shows Nightly—7:45 and 9:15. Matinees Monday, Wednesday and Sunday, 2 P.M. PRICES—10c, 20c and 25c.

LEVY'S CAFE—Third and Main Sts.

Afternoon Tea, 3:30 to 5. Dinner, 6:30 to 8:30. After Theater, 10:30 to 1.

RIGO AND HIS ORIGINAL ZINGARA ORCHESTRA.

Concerts at about hours, in Main Dining-room—Admittance FREE—Dancing.

Timely Special Announcements.

MILLIONS OF ACRES—

Of as Fine Land as God's Sun Shines on

THE GREAT

San Joaquin Valley

WAITING ONLY TO BE TICKLED WITH THE PLOW, AND IRRIGATED FROM THE SNOW WATERS OF THE HIGHER SIERRA NEVADAS, TO BLOSSOM LAUGHINGLY WITH ABUNDANT PRODUCTION.

THE RUSH IS ON. THOUSANDS OF PEOPLE ARE FLOCKING TO IT FROM EVERY DIRECTION. WILL YOU BE ONE OF THEM? LAND IS CHEAP, WATER IS PLENTIFUL. YOU HAD BETTER COME IN AND SEE OUR STEREOPTICON AND MOVING PICTURES, AND HEAR OUR LECTURE AT 8 O'CLOCK TONIGHT.

San Joaquin Valley Headquarters

531 South Spring St.—Times Branch Office.

(IF OUT OF THE CITY WRITE FOR LITERATURE.)

VISIT THE WORLD-FAMOUS—

Cawston Ostrich Farm SOUTH PASADENA

"One of the strangest sights in America."—New York American.

150 Gigantic Ostriches

50 OSTRICH CHICKS JUST HATCHED

IN A BEAUTIFUL SEMI-TROPICAL PARK.

25c ROUND TRIP, including admission. Tickets for sale at our

City Store 313 South Broadway

LOS ANGELES OSTRICH FARM— OFF E. AST. LAKE PARK

All Yellow Cars Transfer Direct to Farm. Fare 5c.

OSTRICH DANCE, 11:30 DAILY.

Excursion tickets, round trip, and admission, 25c. For sale at our CITY STORE, 313 S. BROADWAY, LOS ANGELES.

Superb Routes of Travel.

$3.35 FIRST CLASS SAN Francisco SECOND CLASS $2.35

RATES INCLUDE BERTH AND MEALS.

STEAMER SANTA ROSA LEAVES MONDAY AND FRIDAY MORNING.

STEAMER CITY OF TOPEKA LEAVES MONDAY MORNING.

STEAMERS GOVERNOR or PRESIDENT

$5.35 FIRST CLASS LEAVES THURSDAY MORNING. SECOND CLASS $3.35

FOR SAN DIEGO WEDNESDAYS AND SUNDAYS—9:05 A.M.

LARGEST SHIPS—QUICKEST TIME—BEST SERVICE.

CITY TICKET OFFICE 540 South Spring St.

PHONES—Sunset Main 47, Home F7345. Rights reserved to change steamers.

MONDAY, OCTOBER

All the Ne

LIKE CATS.

WATCHING FOR OPPORTUNITY.

Trio Waiting Anxiously for Land Opening.

Keep Guard, Turn About, on Government Office.

Uncle Sam Refuses an Offer of the Santa Fe.

[SPECIAL CORRESPONDENCE OF THE TIMES.]

PHOENIX (Ariz.) Oct. 2.—A long watch has just been started at the Phoenix Land Office, where three individuals are working between themselves a twenty-four-hour shift close to the door of the office, awaiting the date of November 22, when 3540 acres of government land near Globe will become available for entry, and about 3000 acres will be restored to the public domain in Graham county, near Safford. The watchers, it is understood, have been employed by the representative of a mining and townsite company near Miami, to which point the Southern Pacific has just extended its tracks.

Register Frank Parker and Receiver Charles E. Arnold have received word that the Secretary of the Interior has sustained their decision of June 3, when they rejected 63,400 acres of Moqui Indian reservation scrip offered by the Santa Fé Company for land in the northwestern part of the Salt River Valley, within the watershed of the Agua Fria River.

The offering of scrip was made by Land Agent Taliaferio of the Santana Company, who was one of the first a line of about two hundred applicants. Receiver Arnold declined to receive the filing and the fees and thereafter received filings from the heirs of homesteaders father back in 1886, not permitting any filing of more than 320 acres. The Santa Fé has made a similar application for scrip to entry on 16,000 acres lying between Florence and Casa Grande.

FOR DENVERITES.

Roy Davidson of Prescott, said to represent Denver capitalists, has taken an option from William Sparks on the San Carlos reservoir site on the Gila River, fourteen miles below San Carlos. This site was originally located by government engineers, but was abandoned when it became apparent that the Reclamation Service could not serve on all the projects outlined in Arizona.

It is said that the backers of the new enterprise are prepared to spend $1,000,000 for a concrete bedrock dam 150 feet high. The land to be irrigated lies within the Casa Grande Valley, south and southwest of Florence. There are about 200,000 acres are available for settlement. The land is now irrigated to a limited extent by the Florence canal, a waterway which is being improved, and to which is to be added very soon a submerged dam; to raise the waters of the Gila at the cities, about twelve miles above Florence.

The twenty-eighth session of the Arizona Missions conference of the Methodist Episcopal church was held here last week. Bishop Edwin H. Hughes of San Francisco presiding. The greetings of the city were extended by President J. W. Foss of the Board of Trade, by Rev. H. M. Campbell of the Presbyterian church and Gen. A. J. Sampson of the local Methodist church.

Tomorrow the Pima and Maricopa Christian Indians will meet in annual conference at Gila Crossing, south of Phoenix, the exercises to be under the charge of Rev. F. V. Richards, missionary on the lower reservation. October 21 will begin the annual Indian camp meeting, to be held at Casa Grande, ten miles north of Maricopa, under the management of Dr. Cook, sixteen years Indian missionary in Tucson, the agency headquarters for the Pima and Maricopa reservation. Bishop J. M. Kendrick of the Episcopal Diocese of Arizona and New Mexico has refused to confirm the nomination of the Rev. Mr. Bagnall of Los Angeles to be priest in charge of Grace Episcopal Church in Tucson, where the parishioners have been without a rector for about a year and where it has been hoped to make the parish an independent and self-supporting one. Bishop Kendrick states that his only reason for refusing to confirm Mr. Bagnall's nomination is that he is not personally acquainted with the nominee, and that he hesitates in making such an appointment without full knowledge.

Announcement has been made that Rev. J. A. Geissinger of the Methodist Episcopal church will soon leave Phoenix to accept charge of a large congregation in Los Angeles. Mr. Geissinger came to Phoenix about two years ago from El Paso. While here he has been particularly interested in philanthropic work, becoming notable for his advocacy of a consumptive home of refuge, to be named "Bethesda," to be located on the uplands north and east of Phoenix.

BRIDGE PLANS PASS.

The plans of Mayberry & Parker have been accepted by the Board of Supervisors for the $100,000 Centerpoint bridge across Salt River below Phoenix. Bids for construction will be advertised for at once and will be opened early in November.

Internal Revenue agents have begun on the task of copying the list of corporations incorporated under the laws of Arizona, numbering about

The unfortunate Noble building, the first in the Territory, is at last practically complete, and has been leased by two business firms, the Dorris-Heyser Furniture Company and M. Goldberg & Bro., a drygoods concern. The building has been erected and has been finished by Los Angeles contractors.

The first use of Roosevelt power in Phoenix was made this week, when current generated at Roosevelt was turned through the new transformer house of the Pacific Gas and Electric Company and upon the local electric wires. . . and upon the local system being satisfactory, and the load is being delivered as of . . . ily and, according to plans, with Reclamation Service engineers, we . . . ow are fearing only death may be wrought by the current en route. Just as the current was being turned on, a Mexican boy found proudly perched upon the top of one of the iron poles.

All the News of the Pacific Slope States.

LIKE CATS.

WATCHING FOR OPPORTUNITY.

Trio Waiting Anxiously for Land Opening.

Keep Guard, Turn About, on Government Office.

Uncle Sam Refuses an Offer of the Santa Fe.

[SPECIAL CORRESPONDENCE OF THE TIMES.]

PHOENIX (Ariz.) Oct. 2.—A long watch has just been started at the Phoenix Land Office, where three individuals are working between themselves a twenty-four-hour shift close to the door of the office, awaiting the date of November 22, when 3540 acres of government land near Globe will become available for entry, and about 800 acres will be restored to the public domain in Graham county, near Safford. The watchers, it is understood, have been employed by the representative of a mining and townsite company near Miami, to which point the Southern Pacific has just extended its tracks.

Register Frank Parker and Receiver Charles E. Arnold have received word that the Secretary of the Interior has sustained their decision of June 3, when they rejected 63,400 acres of Moqui Indian reservation scrip offered by the Santa Fé Company for land in the northwestern part of the Salt River Valley, within the watershed of the Agua Fria River.

The offering of scrip was made by Land Agent Taliaferio of the Santa Fé Company, who was one of the first in a line of about two hundred applicants. Receiver Arnold declined to receive the filing and the fees and thereafter received filings from the heirs of homesteaders father back in time, not permitting any filing of more than 320 acres. The Santa Fé has made a similar application for scrip entry on 14,000 acres lying between Florence and Casa Grande.

FOR DENVERITES.

Roy Davidson of Prescott, said to represent Denver capitalists, has taken an option from William Sparks on the San Carlos reservoir site on the Gila River, fourteen miles below San Carlos. This site was originally located by government engineers, but was abandoned when it became apparent that the Reclamation Service could not carry on all the projects outlined in Arizona.

It is said that the backers of the new enterprise are prepared to spend $1,000,000 for a concrete bedrock dam 150 feet high. The land to be irrigated lies within the Casa Grande Valley, mostly to the southwest of Florence, where about 30,000 acres are available for settlement. The land is now irrigated to a limited extent by the Florence canal, a waterway which is being improved, and to which is to be added very soon a submerged dam, to raise the waters of the Gila at The Buttes, about twelve miles above Florence.

The twenty-eighth session of the Arizona Missions conference of the Methodist Episcopal church was held here last week. Bishop Edwin H. Hughes of San Francisco presiding. The greetings of the city were extended by President J. W. Foss of the Board of Trade, by Rev. H. M. Campbell of the Presbyterian church and Gen. A. J. Sampson of the local Methodist church.

Tomorrow the Pima and Maricopa Christian Indians will meet in annual conference at Gila Crossing, south of Phoenix, the exercises to be under the charge of Rev. F. V. Richards, missionary on the lower reservation. October 11 will begin the annual Indian camp meeting, to be held at Casa Grande, ten miles north of Maricopa, under the management of Dr. Cook, for sixteen years Indian missionary in that section, the agency headquarters for the Pima and Maricopa reservation. Bishop J. M. Kendrick of the Episcopal Diocese of Arizona and New Mexico has refused to confirm the nomination of the Rev. Mr. Bagnall of Lordsburg to be priest in charge of Grace Episcopal Church in Tucson, where the parishioners have been without a rector for about a year and where it had been hoped to make the parish an independent and self-supporting one. Bishop Kendrick states that his only reason for refusing to confirm Mr. Bagnall's nomination is that he is not personally acquainted with the nominee and that he hesitates in making an appointment without full knowledge.

Announcement has been made that Rev. A. Geissinger of the Methodist Episcopal church will soon leave Phoenix to accept charge of a large congregation in Los Angeles. Mr. Geissinger came to Phoenix about two years ago from El Paso. While here he has been particularly interested in philanthropic work, becoming notable for his advocacy of a consumptive camp of refuge, to be named "Bethesda," to be located on the uplands north and east of Phoenix.

BRIDGE PLANS PASS.

The plans of Mayberry & Parker have been accepted by the Board of Supervisors for the $100,000 Center-street bridge across Salt River below the city. Bids for construction will be advertised for at once and will be opened early in November.

Internal Revenue agents have been on the task of copying the list of corporations incorporated under the laws of Arizona, numbering about 1000.

The unfortunate Noble building, the first in the Territory, is at last practically complete, and has been leased to business firms, the Dorris-Heyser Furniture Company and M. Goldwater & Bro., a drygoods concern. The building has been erected and has been finished by Los Angeles contractors.

The first use of Roosevelt power in Phoenix was made this week, when current generated at Roosevelt dam was turned through the new transmission line of the Pacific Gas and Electric Company and upon the local city wires. The load is being delivered satisfactorily and, according to officials of the Reclamation Service at Roosevelt, will increase only as fast as new power is required. Should a shortage of power develop, however, it is feared only that the load may be wrought by the current on routes. Just as the current is being turned on, a Mexican boy is said proudly perched upon the top of one of the iron poles.

COSTLY.

HEAVY RAIN INJURES CROP OF GRAPES IN THE NORTH.

[BY DIRECT WIRE TO THE TIMES.]

SACRAMENTO, Oct. 3.—[Exclusive Dispatch.] Because of the heavy rain this morning a loss of nearly half a million dollars worth of grapes in the vicinity of Sacramento is considered unavoidable. The rain means doom to the Tokays, unless a bright sun and a stiff wind come to cleanse the fruit of dampness and decay tomorrow.

Even if help does arrive it will be too late for a large percentage of grapes still on the vine. Many are too far gone to be saved. Sacramento and vicinity are the heaviest sufferers because of the downpour. In the San Joaquin valley, as far as can be learned, little damage was done. The hard skinned grapes about Fresno resisted the tarnishing effect of the rain. But the Tokays fell an easy victim.

After communicating with the grape men about Florin, Lodi and Acampo this afternoon, Manager Walker of the California Fruit Exchange sent telegrams east informing proposed buyers that a large percentage, if not all, of the crop is a loss. General Manager Frank McKevitt of the California Fruit Distributors, although he had not reached the outlying districts, took a similar gloomy view of the situation.

It is estimated that between 1000 and 2000 cars of grapes remain unpicked in the district affected. Local distributors have practically told the East not to hope for more Tokays this season.

THOUGHTLESS.

FIRST VICTIM OF PROGRESS.

ARIZONA RANCHMAN KILLED BY ELECTRIC CURRENT.

Ignores Warning Sent by Engineers on Roosevelt Dam Project That Power Wires Will Be Heavily Charged, and Climbs Pole to Look for Horses.

[ASSOCIATED PRESS NIGHT REPORT.]

PHOENIX (Ariz.) Oct. 3.—Charles A. Chambers, a rancher living east of Mesa City, was electrocuted at noon today by the current in the eighty-mile transmission line running between Roosevelt Dam and Phoenix. Chambers's farm is near the line. Last night he turned some horses out to graze. Today, seeking to locate the horses, he climbed a tower sustaining the power wires, and stuck his head between them, but in some way touching them, and became entangled. His wife and mother chanced to look from the house just as he fell to the ground, a blazing ball of fire, a wire having burned in two. His head and clothes were nearly burned off.

The transmission line has been under construction for a long time, and was finished and placed in commission but a few days ago. For weeks warnings have been given to settlers and travelers not to climb the poles, as they had been doing during the construction period. Chambers must have known that the wires were charged, but thought himself sufficiently careful to elude the current.

NABS SUSPECT.

Sheriff Quinn of Bakersfield left for home tonight, having in custody Frank Payne, arrested at the stage station between here and Roosevelt. Payne is charged with complicity with his brother John in the theft of horses near Tehachepi some weeks ago and sold in Los Angeles.

The Paynes were early suspected of the crime and traced to this valley, thence to Mexico, where they were closely watched in the belief that they would soon return. They did so, and John was arrested at the boundary line. Frank a few days ago went to the stage station in the hills, where he found employment.

BITTEN BY SKUNK.

Leo M. Hoghe, a Supervisor of Maricopa county, was bitten by a skunk this morning, at his home two miles east of Phoenix. The skunk tried to jump on the bed where his daughter was sleeping on the porch. Hoghe ran to the rescue, kicked at the skunk, slipped and fell off, and the skunk sank his teeth in the ball of his foot.

BIGGER SHOPS.

WESTERN PACIFIC ENLARGES.

[BY DIRECT WIRE TO THE TIMES.]

SACRAMENTO, Oct. 3.—[Exclusive Dispatch.] Reports have been received here to the effect that the New York office of the Western Pacific has sent back plans for railroad shops to be built in Sacramento, with instructions to prepare specifications for buildings double in size. The original plans called for an expenditure of $750,000, while the proposed shops under the new scheme will cost $1,500,000.

By spending this much money in the local shops it is apparent that the Gould line expects to have no other extensive point of repairs west of Denver. Further indications of the move, as advanced by local railroad men is that the Western Pacific contemplates running limes up and down the State. To do this it will be quite necessary to maintain larger shops than for a through line only.

GROUND SQUIRREL MUST GO.

WITH HIM BUBONIC PLAGUE.

[BY DIRECT WIRE TO THE TIMES.]

SACRAMENTO, Oct. 3.—[Exclusive Dispatch.] Ground squirrels are doomed to destruction in this section of the State. Just how they are to be eradicated has not been fully determined, but the State Board of Health has decided that they must be killed. The board is aroused by the report of a second case of bubonic plague from this source of infection. The first which was from Contra Costa county, a few weeks ago, resulted fatally, and was traced to a ground squirrel which the victim, a boy, had killed. Another boy in Alameda county has been bitten by one of the infected squirrels and has a well developed attack of the plague. The board discussed the matter today and decided upon an active campaign. Every farmer in this part of the State will be asked to join in the warfare on the little pests.

HOODOO RESORT.

NAPA SPRINGS IS CLOSED.

[BY DIRECT WIRE TO THE TIMES.]

SACRAMENTO, Oct. 3.—[Exclusive Dispatch.] Napa Soda Springs, one of the most widely known resorts in Northern California, has been closed by the courts, and turned over to the creditors. John Jacobs went "broke" when he was the proprietor. Then it was bought by Capt. L. R. Vance of the Mare Island navyyard. Vance made a failure of it and last July 16, he blew out his brains. Then public administrator Chester C. Treadway took charge as administrator of the Vance estate. Treadway disappeared, after himself making a failure of the business.

PURE FOOD TROUBLES.

MANY VIOLATIONS REPORTED.

[BY DIRECT WIRE TO THE TIMES.]

SACRAMENTO, Oct. 3.—[Exclusive Dispatch.] Twenty cases of violations of the pure food laws were reported by the State Board of Health at a meeting yesterday. The cases were principally in the southern part of the State and were for mis-labeled cider vinegar; ice-cream not containing the required amount of butter fat; syrups containing coal tar dyes; lemon extracts which did not contain the 5 per cent. of lemon oil; cough medicine, paregoric and headache powders which contained small percentages of opium, alcohol and acetanilide not given on the label as required, and meats containing sulphur dioxide.

The cases reported yesterday are from the following cities and towns: Redlands, San Diego, Fullerton, Santa Ana (two cases,) Lamesa, Corona (two cases,) Tustin, Los Angeles (six cases,) San Francisco, Oakland and San José.

MAY BUY HOT SPRINGS.

Famous Agua Caliente Pools in Sonora, Mex., May Be Taken Over by Arizona Capital.

[SPECIAL CORRESPONDENCE OF THE TIMES.]

DOUGLAS (Ariz.) Oct. 3.—A movement is on foot which may result in a Douglas syndicate buying the famous Agua Caliente Springs in Sonora, Mex. The springs are one of the wonders of Sonora. They bubble up from the ground five miles from the Bavispe River, which is a tributary of the Yaqui River. There are about twenty, and around them has grown up a settlement.

They are located on a mesa, and a chute could be put in and power generated for an electric light plant. The elevation at the springs is about 2500 feet. The curative powers of the waters are quite well known.

POLICE MYSTIFIED.

MAN DEAD, WIFE UNCONSCIOUS.

[ASSOCIATED PRESS NIGHT REPORT.]

SAN FRANCISCO, Oct. 3.—A. B. Stein, proprietor of an employment agency, was found dead this morning in the hallway of his apartment, and his wife was discovered lying unconscious in the bathroom by Edward Mertens, a roomer, who notified the police. Mrs. Stein revived under treatment at the emergency hospital, but could cast no light on how her husband came to his death. The hospital physicians are inclined to believe it a case of ptomaine poisoning.

FLOCK TO CANADA.

American Emigrants Take Nearly Sixty Million Dollars Into the Dominion.

[BY DIRECT WIRE TO THE TIMES.]

WINNIPEG (Manitoba) Oct. 3.—[Exclusive Dispatch.] American farmers by tens of thousands, are now pouring over the boundary into the Canadian West. According to a statement made by the deputy Minister of the Interior at Ottawa, the invasion of Americans into Canada will total over 70,000 for the present year.

In the beginning of this across-boundary movement, the newcomers were largely from the Middle States, but this year they are coming in from almost every State in the Union. Not only is the quantity satisfactory to Canada, but the quality of settlers is improving rather than otherwise.

Practically, 60,000 Americans this season entered Canada, the official report says, and every man, woman and child, was possessed, on an average of $1000 in stock, cash and effects, meaning that they brought into this country nearly $60,000,000.

W. J. White, head of the Canadian immigration agencies in the United States, says that this year immigration from the United States has increased fully 30 per cent., and that next year he expects to see about 115,000 Americans settling in the Canadian West.

RESTING UP.

HITCHCOCK TO TO A-HUNTING.

Postmaster-General Visits Cliff Dwellings.

Will Join Delegate Smith in Bear Chase Today.

He Expects to See Arizona a State Soon.

[ASSOCIATED PRESS NIGHT REPORT.]

FLAGSTAFF (Ariz.) Oct. 3.—Postmaster-General Hitchcock arrived in Flagstaff this morning, and is the guest of Ralph H. Cameron, Delegate to Congress from Arizona. Mr. Hitchcock accepted an invitation to visit the Cliff Dwellings, and was accompanied on the trip through these remarkable ruins by Delegate Cameron, Hoval A. Smith, chairman of the Republican Executive Committee of Arizona, and T. E. Pollock, a local banker. He visited the local postoffice, and stated that he never visits a city or town that he does not visit its postoffice also.

A reception was tendered Mr. Hitchcock in the sun parlor of the Weatherford Hotel tonight. After meeting every one present, Mr. Cameron called upon the Postmaster-General for a speech. Although the invitation was wholly unexpected, Mr. Hitchcock made a short address, in which he stated that he had been committed for a long time on the Statehood question, and was a strong advocate of separate Statehood. He feels sure that Arizona will get Statehood at the next session of Congress.

Tomorrow morning Mr. Hitchcock will leave for a big deer and bear hunt in Apache and Navajo counties. Cameron and Col. Cecil Lyons of Texas have already established a camp, and Lyons is at the camp today arranging for the hunt. The best bunch of bear dogs in Arizona have been secured, and bear are so numerous in that region that it is expected that Hitchcock will make a hunting record that will make Roosevelt jealous, although he says he is going more for a rest than for a hunt. After spending a week in what is the best hunting ground in the United States, Hoval Smith will send a four-horse rig from Globe to Fort Apache and in company with Cameron and Lyons, Mr. Hitchcock will enjoy the novelty of a stage trip to Globe. Here he will be the guest of Hoval A. Smith for a day or two, after which he will visit Bisbee and Tucson, and join the President's party in Yuma.

WIRELESS.

THIRSTY FOLK MAKING SIGNS.

KANSAS HAS LANGUAGE OF ITS VERY OWN.

Comes in to Common Usage With the Passage of Recent Stringent Prohibition Laws, But It Can Only Be Used to the "Fellow Who Knows."

[BY DIRECT WIRE TO THE TIMES.]

TOPEKA (Kan.) Oct. 3.—[Exclusive Dispatch.] "Can I get a glass of beer or a little schnapps?" asked an eastern man recently of a friend, just after arriving in a certain Kansas town.

"Sure," was the reply. "Sure, if the signs are right."

To get a drink or a cigarette in Kansas during these "parlous" times you have to know the proper sign of distress, and signal it after the approved fashion to "some one who knows."

Here is a list of the more commonly-used signs just now:

Two fingers up with hand turned in, a bottle of beer.

Left arm extended, thumb down, fingers straight out, drink of whisky.

Two thumbs up, finger closed, half pint of whisky.

Twirling thumbs, with fingers folded, two bottles of beer.

Finger in the ear, highball.

Pulling lobe of the right ear, gin rickey.

Hands over the heart, whisky and lemon.

Crossing of leg standing, above knee, royal gin fizz.

Crossing leg below the knee, silver gin fizz.

Both arms extended, Patsy Connor.

Finger at tip of the nose, Manhattan cocktail.

Hands clasped behind the back, Dutch soda.

Shaking hands with yourself, champagne.

Whirling fingers around temples, or making a motion like hammering, cigarettes, or "coffin nails."

Many amusing incidents have happened since the sign language came into common usage.

Here is a story, the truth of which is somewhat doubtful, but it is told that a certain official in Kansas, who has had a whole lot to do with the law's enforcement, stopped in a drug store in a Kansas town some time ago. His ear itched, and naturally he poked a finger into the tantalizing listener. In about two minutes he got a highball—and in that way he learned that there is a sign language in Kansas.

HUNDRED DOLLAR DRINK.

Glass of Vichy Fetches That Price at Opening of Kansas City Saloon.

[BY DIRECT WIRE TO THE TIMES.]

KANSAS CITY (Mo.) Oct. 3.—[Exclusive Dispatch.] A hundred dollars is rather a high price for a glass of vichy, yet it was paid in Kansas City yesterday. And vichy was not the only beverage that brought a hundred dollars a drink. Whisky sold at that price, and it is said that one man slipped a $100 bill over the bar, and took in return a bottle of soda pop.

These fabulous prices for thirst quenchers were paid at the opening of a saloon yesterday owned by a prominent politician. Friends fell all over themselves in an effort to make the initial day's business a record-breaker. The day's receipts amounted to more than $7000.

The first five men who made purchases laid down $100 bills and and told the barkeeper to keep the change. Numerous other customers pushed fifties and twenties across the mahogany with the same remark.

MAY WRECK THE WORLD.

Priest-Astronomer Says Halley's Comet May Fulfill Christ's Prediction.

[BY DIRECT WIRE TO THE TIMES.]

LAS VEGAS, October 3.—[Exclusive Dispatch.] That the world is in grave danger of being destroyed this winter by a collision with Halley's comet, and that this catastrophe is what Jesus Christ had in mind when he predicted the destruction of the world by fire, is the startling assertion of Rev. Father Charles M. Clarroppin, S.J., of St. Louis University, one of the greatest living astronomers, who is on his way to Flagstaff, Ariz., where he will spend several months in making special astronomical observations.

For fifteen years Father Charroppin has made a close study of the periodic visits into our solar system of this great comet. Father Charroppin believes that the comet is of a sufficiently solid mass to shatter both our planet and itself in the event of a collision. At present, the comet is at hand, and the scientist calls attention of the world to the savior's warning.

The Rev. Father Joseph M. Marra is entertaining the astronomer here. They were classmates in their younger days at a school at Woodstock, Md.

$1,000,000

Los Angeles Gas and Electric Corporation

FIRST AND REFUNDING MORTGAGE 5% GOLD BONDS

TAX EXEMPT IN CALIFORNIA

Legal for Savings Banks in California. Application has been made to list on the San Francisco Stock and Bond Exchange.

Dated September 1, 1909. Due September 1, 1939. Optional at 105 and accrued interest on any interest payment date. Coupon bonds of $1,000, which may be registered as to principal. Semi-annual interest (March 1 and September 1) payable at the Harris Trust & Savings Bank, Chicago, the National Bank of Commerce, New York City, or the Union Trust Company, San Francisco. Principal payable at the office of either of the trustees.

Union Trust Company of San Francisco, Harris Trust and Savings Bank, Chicago, Trustees.

The Los Angeles Gas & Electric Corporation is a recent consolidation of the Los Angeles Gas & Electric Company and the Pasadena Consolidated Gas Company, which, with their predecessor companies, have successfully carried on for many years a gas and electric light and power business in Los Angeles and Pasadena and now serve these cities and their suburbs, which have an estimated population of 338,000.

CAPITALIZATION

(As officially reported October 1, 1909)

	Issued.	Authorized.
CAPITAL STOCK:		
First Preferred 6 per cent. cumulative	None	$ 4,000,000
Second Preferred 6 per cent. cumulative	None	6,000,000
Common	$7,250,000	20,000,000
BONDED DEBT:		
First Refunding 5's (present issue)	$1,000,000	$15,000,000
*Reserved to retire a like amount of underlying bonds	4,000,000	
Total bonds outstanding	$5,000,000	

The remaining $10,000,000 bonds authorized are held in escrow under conservative restrictions of the trust deed.

*$173,000 of the underlying bonds are held in the sinking funds.

EARNINGS AND EXPENSES

Combined statement of consolidated companies,

	As officially reported for seven months ended July 31, 1909	As officially reported for years ended Dec. 31, 1908	1907
Gross earnings	$1,682,445	$2,615,909	$2,530,284
Operating expenses and taxes	982,827	1,612,234	1,623,182
Net earnings	$ 699,618	$1,003,675	$ 907,102
Interest paid	120,584	202,979	185,239
Surplus	$ 579,034	$ 800,696	$ 721,863

NET EARNINGS OVER FOUR TIMES THE ANNUAL INTEREST CHARGES ON ALL OUTSTANDING BONDS.

Our circular, which may be obtained upon application, contains a letter of W. B. Cline, Esq., President of the Corporation, which states that:

1. The physical property of the Corporation, without any allowances for franchises or good will, is conservatively valued at over $10,000,000, thus showing a large equity in excess of the $5,000,000 of outstanding bonds.
2. These bonds are secured by a first mortgage upon the Company's gas plant in Pasadena and upon its gas and electric plants in Los Angeles, subject only to the underlying bonds now outstanding on the Los Angeles plants.
3. Physical property of the Corporation is modern and in excellent condition, insuring efficient and economical operation. The rates charged are lower than in most cities of similar size, being 80 cents for gas and a base rate of 9 cents per K. W. H. for electricity.
4. The territory served by the Corporation is rapidly growing, as evidenced by an increase of over 137 per cent. in the number of gas and electric meters installed in the last five years.
5. The trust deed provides for ample sinking fund payments, and restricts the issuance of additional bonds to 75 per cent. of the cost of extensions and additions, provided the net earnings are at least one and three-fourths times the annual interest charge on all outstanding bonds.

PRICE 100 AND ACCRUED INTEREST

To the holders of bonds of the Los Angeles Lighting Company, Los Angeles Electric Company, Los Angeles Gas & Electric Company: We are authorized to make an attractive proposition to you for exchanging your bonds for the bonds above offered. Particulars upon request.

E. H. ROLLINS & SONS

MUNICIPAL, RAILROAD AND CORPORATION BONDS

First National Bank Building, San Francisco — Security Building, Los Angeles

DENVER. CHICAGO. BOSTON.

Stuffed Melon Mangoes —60c Qt.

Stuffed Peppers —10c Each 3 for 25c

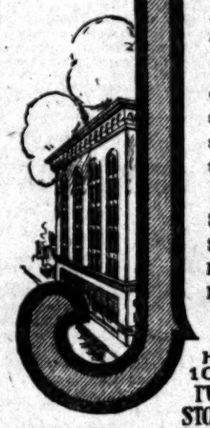

JEVNE'S

"Where prices are lowest for safe quality"

"Sun" Brand Chutney

Imported Direct from Bombay

This is the choicest and most delightful East India Chutney on the market. We import it direct ourselves—and, therefore, control its sale in Los Angeles. It is made from finest selected materials and has a delightful flavor that adds zest and enjoyment to the meal.

We have the "Major Grey," sweet; "Col. Skinner," sweet; Sweet Lucknow; Sweet Sliced Mango; Cashmere, sweet; Madras, hot; Green Mango, hot; and Bengal Club, hot.

Medium and large bottles—40c and 75c.

HOME 10651 — H. JEVNE CO. — BROADWAY 4900

TWO STORES — COR. SIXTH & BROADWAY 208-10 SO. SPRING STREET

THE Santo Perfection Electric Vacuum Cleaner

is not an expensive luxury, but an economical necessity for the home. It is just as desirable, too, for use in stores and offices.

Call and see the Santo demonstrated, or write

J. A. TIMMONS — General Sales Agent. — 308 Homer Laughlin Bldg. (318 S. Broadway.)

Established 1888. Phone A7707.

Business and Dress Overcoats

It's time to order yours now — nights and mornings are chilly and business men who are much indoors are most susceptible to catching cold—and as a business man's time is most valuable he cannot afford to endanger health when such a little matter as an overcoat will prevent it.

My new lines of fabrics, comprising

Fancy Tweeds, Cheviots and Viennas

will meet the requirements of the most exacting in the range of patterns and colors. As many of you will dine with President Taft when he reaches Los Angeles your dress overcoat must be looked after now.

B. Gordan

Men's Tailor and Draper

325 So. Spring St.

Knabe Pianos

The Wiley B. Allen Co.

416-418 South Broadway

THE Johnston & Murphy Shoes for Men

Wetherby-Kayser Shoe Co.

215-217 So. Broadway

Matheson & Berner Clothes for Men

Broadway, Cor. 3rd.

Home Decorators

Pease Bros.

640-646 SOUTH HILL ST.

Expert Watch Repairing

Lowest Prices

J. ABRAMSON

404 South Broadway

RAILROAD RECORD.

WILL FOLLOW MASTER'S PLAN.

Harriman's Policy Will Be Carried Out.

Improvements He Projected Are to Be Made.

Lines Will Branch Out Into New Territory.

[BY DIRECT WIRE TO THE TIMES.]

NEW YORK, Oct. 3.—[Exclusive Dispatch.] What will be the policy of the Harriman lines now that the master's hand has been removed? This question is being asked in railroad and in financial circles, and the answer is being awaited with considerable anxiety. Since the death of Edward H. Harriman several conferences have been held in this city, with a view to determining the future course to be pursued by the lines which constitute the Harriman system.

Mr. Kruttschnitt is making a tour of the western lines with a view of quieting any fears that may be entertained of a "shake-up," or a revolution. Rumors of radical changes, of new presidents, of going back to the individual form of operation have been rife, as a matter of course. Mr. Kruttschnitt is assuring the men in his department that so far as he can make them, affairs will move along in the same old way without change of policy or of methods.

That the Harriman policy with all its aggressiveness is to be continued is evidenced by the fact that official announcement has been made of the fact that all the vast improvement plans which Harriman had planned at the time of his death are to be carried out to the letter. These improvements in their aggregate call for an expenditure of fully $100,000,000, and are to be undertaken with a view to intrenching more securely the Harriman lines in their present strongholds, and with a view to reaching out for new territory.

There is to be no cessation of effort to acquire new fields for future tonnage. The extensions of the Union and Southern Pacific systems which have been determined upon, will necessitate the construction of fully 3000 miles of railroad. Of this mileage approximately 600 miles is in the territory of the Union Pacific.

COMMISSIONER INTERVENES.

Balks Railroad's Plan to Cut Down Expense by Discontinuing Three Through Trains.

[BY DIRECT WIRE TO THE TIMES.]

CHICAGO, Oct. 3.—[Exclusive Dispatch.] The State Railroad Commission of Iowa has temporarily frustrated the carrying out of a plan by the Great Western road, whereby fully three-fourths of the through passenger service of that road was to have been discontinued. All arrangements had been made by the new management of the road to discontinue, beginning tomorrow, the operation of three of its four through passenger trains between Chicago and the Twin Cities. The matter was quietly arranged and would have been a great surprise to the railroad world and to the patrons of the road.

The State commission got wind of the move in some manner and issued an order prohibiting the company from discontinuing the trains through the State of Iowa.

This necessitated a hasty change in plan and orders were issued today by President S. M. Felton to let the train service continue as at present until further notice. The new order saves the positions of a small army of men who were operating the trains.

ANOTHER.

INTERNATIONAL COMPLICATIONS.

HINTS OF ROMANCE TO RIVAL ABRUZZI AFFAIR.

New York Society Stirred by Report That Prince Schoenberg of Saxony Is in Love With Miss Gladys Kerens of St. Louis—His Highness Resents Suggestion.

[BY DIRECT WIRE TO THE TIMES.]

NEW YORK, Oct. 3.—[Exclusive Dispatch.] Hints of an international romance, ranking with the reported match of the Duke D'Abruzzi and Miss Katherine Elkins have just become current in society here.

From Hot Springs, Va., there have come persistent reports of the extreme attentiveness of Prince Schoenberg, of Saxony, to Miss Gladys Kerens, daughter of Richard C. Kerens of St. Louis, Mo. Kerens and his family were in Hot Springs during the height of the social season and left there three weeks ago for New York on the way to St. Louis in their private car.

The Prince, who is on a tour of America and on a visit to New York, appeared at the southern resort more than a month ago. His attentions to Miss Kerens caused general comment. It was even reported that he had cabled to Saxony for permission to marry an American girl.

Interest was aroused the more when Miss Kerens left Hot Springs to be quickly followed by the Prince, who took his departure within a week. Mr. Kerens and his family came to New York and it was not long before Prince Schoenberg was in New York, too.

Prince Shoenberg, when seen at the St. Regis, denied that he had cabled abroad to gain the consent of his family to a marriage with an American girl. He resented the coupling of his name with that of Miss Kerens.

CAMERA MAN HELD.

PORTLAND, Oct. 3.—Arthur Wright, the man arrested while trying to take a photograph of the President as Mr. Taft was entering the Portland Hotel yesterday, and was found to have a revolver in his possession, is still in custody. He will be arraigned tomorrow on a charge of carrying concealed weapons. The police up to tonight have been unable to secure any additional information that would warrant them in holding him on a more serious charge.

TURKISH LOAN SETTLED.

CONSTANTINOPLE, Oct. 3.—A group of British financiers represented by Sir Ernest Cassel and the Ottoman Bank syndicate have accepted the government's conditions for the projected Turkish loan of $35,000,000. The price has not been fixed.

STEALS TO JOIN MOTHER.

Woman Sentenced for Murder of the Young Man's Father.

[BY DIRECT WIRE TO THE TIMES.]

RAYVILLE (La.) Oct. 3.—[Exclusive Dispatch.] John White, 20 years old, who was convicted yesterday of robbing a store and sentenced to four years in the penitentiary, admitted today that he stole in order to be with his mother, Mrs. Bettie White, who, two years ago, was convicted of the murder of her husband and sentenced to twenty years in State prison.

The youth left today in charge of a deputy sheriff to begin his term. He professed to be happy, saying that he was alone in the world and could not bear up under the strain of having to encounter the jibes of companions because of his mother's conviction and sentence.

The woman was accused of poisoning her husband in order that she could wed a young man who had better prospects in life than White. Young White believes his mother is innocent, and he voluntarily dons the stripes of a convict in order to comfort her.

BALLOON RACES.

(Continued from First Page.)

nor Piacenza, was the first to leave, the others following at five minute intervals. The band broke out with the strains of "America" as Mix and his companion climbed into the basket. They were showered with best wishes of all the Americans who joined in the hearty cheering as the balloon gracefully mounted up and disappeared like the others in the direction of Virna.

America's chances for victory are placed high even by the competitors. The countries represented are: America, Austria-Hungary, France, Germany, England, Spain, Switzerland, Belgium and Italy.

CURTISS BALKED.

WINDS TREACHEROUS.

[ASSOCIATED PRESS NIGHT REPORT.]

NEW YORK, Oct. 3.—In a wind more treacherous than an aëroplane can well withstand, Glenn H. Curtiss started out to fly from Governors Island in New York harbor just after sunset this evening. At sea level it appeared that there had become a lull in the strong wind, but when the aviator got into the air he found the breeze still fitful, and after a minute aloft during which the aëroplane was tilted at dangerous angles, he came safely to the ground.

Wilbur Wright, whose contract requires him to attempt flights when weather conditions permit up to October 9, did not appear on Governors Island today.

Although pressed for time, Curtiss decided to remain in New York until tomorrow, so that in the event of a calm he may make another flight.

A hundred or more spectators saw Curtiss attempt his flight. The aëroplane sped along the ground for about a hundred yards and then gracefully mounted into the air. It flew evenly as the aviator kept it head on to the wind. But when he turned his rudder to describe a circle a puff of wind caught the machine and tilted it. Righting it quickly, Curtiss shut off his motor and glided to earth.

"I did not like the wind I found up there," he said, as he ducked under the guy wires and looked around to see if anything was broken in landing.

"I never saw a wind of this velocity so unsteady," he added. "I did not like the way the machine lurched and I decided to come down."

AVIATION WEEK ENDS.

LATHAM'S FLIGHT SENSATION.

[ASSOCIATED PRESS NIGHT REPORT.]

JOHANNISTHAL (Germany) Oct. 3.—Aviation week ended today before a large crowd which was compensated for the disappointments of the preceding days by a sensational flight after sunset by Hubert Latham.

All day long Latham had been dogged by misfortune. First his motor went wrong. At length, after three failures, he made an easy start, but it was two minutes after sunset and although he reached a height officially estimated at 580 feet, twenty feet higher than Rougier's record of yesterday, he was disqualified.

Latham flew repeatedly around the field. He hovered above the tribunes with absolute stability amid great enthusiasm on the part of the spectators. When he reached his highest altitude, he stopped the engine and glided down so swiftly that he appeared to fall 300 feet. At this point he started his motor again and made a safe and easy landing.

Latham estimated that he ascended between 600 and 1000 feet, but the officials signaled 580 only.

Following are the results of the competitions as announced by the officials.

Long distance, $10,000 and city of Berlin cup—Won by Rougier, 120 kilometers, 74.6 miles; Latham second, $3750, 42¼ kilometers; Farman third, $1250, 65 kilometers.

Durability contest—won by Rougier, 2h. 38m. 18 2-5s.; Farman second, 1h. 31m. 18 2-5s.; Latham third, 1 h. 21m. 42 3-5s.

Speed event, two kilometers—Won by Latham, $350; time 18m. 46 4-5s.; Farman second, $500; time 20m. 2-5s.; Baron De Caters third; time 22m. 17s.

Height prize—Won by Rougier. $2500, 560 feet; Latham, second, $1250, 327 feet.

ARRESTED AT DINNER.

SAN FRANCISCO, Oct. 3.—Gilbert C. Farley, vice-president of the Mountain Sheep Mining Company, operating properties in Canada, was arrested as he sat at dinner tonight on a warrant sworn out by George Frank, a Santa Clara county prune packer, accusing Farley of attempted extortion. The trouble as explained by Farley, who was released on $1500 bail, grew out of an attempt he made to get 150,000 shares of stock which was pooled. Liverpool capitalists are interested in the mine.

TONNAGE TAX ON.

WASHINGTON, Oct. 3.—The tonnage tax provisions of the new tariff law will take effect next Tuesday, sixty days after the enactment of the law and the official estimate of the additional revenue from tonnage is estimated at aproximately $50,000 annually.

LIFE'S SEAMY SIDE.

RENEW QUEST OF KIDNAPER.

Chicago Detectives Search Many Houses.

St. Louis Officer Believes He Has Clew.

Case of Vivianos, Stolen Many Weeks Ago.

[BY DIRECT WIRE TO THE TIMES.]

CHICAGO, Oct. 3.—[Exclusive Dispatch.] With definite clews as to the whereabouts of Tomasso and Grace Viviano, the two children kidnaped weeks ago from wealthy St. Louis Italians, Joseph M. Schoppe, captain of police of the Missouri city, and two central station detectives started a thorough search for the missing children in the Italian quarter on the North Side today.

Accompanying the St. Louis police officer is an Italian who, it is said, can identify the kidnapers, as well as the two children. The renewed activity of the St. Louis officers is due to letters said to have been mailed from Chicago postal stations, in which demands for $10,000 ransom were made on the parents of the missing children, who were stolen on August 2, while playing in a St. Louis street, and the kidnapers and the little ones, as well as several trunks belonging to the abductors, were traced to Chicago a few days later. The baggage has been closely watched since its arrival, but no one has ever appeared to claim it.

After a secret conference with Capt. Wood, head of the detective bureau, last night, Capt. Schoppe asked for two detectives to assist him in searching several houses.

Detectives McCann and Rohan were assigned to the case, and a systematic search was started. In a letter to Chief of Police Steward, the head of the St. Louis police department, asked that men be assigned to assist his officer, and the search be conducted secretly.

All during the day houses which were suspected as being harboring places for the abductors and the two children were subjected to the most careful search, with no results. The missing girl is 5 years old and the boy is about 4.

WOMAN BOUND AND GAGGED.

Baker Finds Wife Hanging from Rafter in Barn Where Robbers had Left Her.

[BY DIRECT WIRE TO THE TIMES.]

LANSING (Mich.) Oct. 3.—[Exclusive Dispatch.] Mrs W. B. Scott, wife of a baker of this city, was found in the woodshed of her home about 6 o'clock this morning gagged and suspended by the wrists from a rafter, so that her toes just touched the floor. The woman had been hung there by two masked men and had been tied up for over two hours before her husband and a neighbor found her. She was utterly exhausted when cut down and has suffered severely today from the shock.

According to the story told to the police Mrs. Scott entered the woodshed in her night clothes, just after the men had opened the door and stepped into the shadow of the door. They seized her, threw her to the floor and after procuring a clothesline in the yard, bound and gagged her, and hung her to the rafter, after which they entered the house and searched for money which they did not find.

The police have been unable to find any trace of the men.

GIRL HIS VICTIM.

LOCKS HER UP IN TRUNK.

[BY DIRECT WIRE TO THE TIMES.]

HANNIBAL (Mo.) Oct. 3.—[Exclusive Dispatch.] This afternoon while the Salvation Army people were holding a street meeting some miscreant entered their headquarters, where Miss Millie Stocking, aged 16, had been left in charge of a baby. Threatening her life if she made an outcry, he cut down a clothesline, bound it around her neck, tightly tied her arms and feet, threw her in a 3½x2-foot trunk, shut down the lid and left the premises. When the army people returned the girl was nearly dead from suffocation and suspension of blood circulation, but was soon resuscitated. Examining physicians report that no other indignities were perpetrated. Miss Stocking's parents live in St. Louis.

UP AND DOWN THE VALLEY.

PITH OF THE NEWS FROM OUT THE MIDDLE WEST.

[BY DIRECT WIRE TO THE TIMES.]

CHICAGO, Oct. 3.—[Exclusive Dispatch.] Although the weather man contends that it is not yet Indian weather time, the conditions for the past several days, including today, belie his words. Today's maximum temperature was 63 and the minimum 60 deg. Middle West temperatures:

Alpena, 46; Bismarck, 68; Cairo, 76; Cheyenne, 70; Cincinnati, 68; Cleveland, 57; Davenport, 68; Denver, 72; Des Moines, 74; Detroit, 52; Devil's Lake, 60; Dodge City, 74; Dubuque, 64; Duluth, 48; Escanaba, 50; Grand Rapids, 56; Green Bay, 54; Helena, 62; Huron, 68; Indianapolis, 66; Kansas City, 82; Marquette, 48; Memphis, 78; Milwaukee, 58; Omaha, 76; St. Louis, 82; St. Paul, 68; Sault Ste. Marie, 46; Springfield, Ill., 74; Springfield, Mo., 84; Wichita, 78.

CHICAGO PROJECT GIGANTIC.

[BY DIRECT WIRE TO THE TIMES.]

CHICAGO, Oct. 3.—[Exclusive Dispatch.] A gigantic consolidation of Chicago public utility corporations, the formation of which is likely to stir prodigiously not only the financial, but the political affairs of the city, is being planned by a group of local and New York financiers. This amalgamation of big business interests will represent a total capitalization of nearly $300,000,000, and the plan of operation, as now suggested, is along lines that may make the scheme a grave political issue in the Mayoralty campaign a year from next spring. The proposition includes the consolidation of the surface street car lines, the elevated railroads, the Commonwealth-Edison Company, and subsidiary interests into a great corporation that will control the business of local transportation and the production of electric light and power. The scheme proposes a reorganization of the transportation systems of the city along lines that the authors of the plan promise will effect the reforms demanded for many years by the traveling public and by the city government. The financial and physical economy of each of the corporations entering into the agreement also is to undergo a reorganization that will reduce expenses and increase profits.

OBJECT TO WHITEWASH.

[BY DIRECT WIRE TO THE TIMES.]

ROCKFORD (Ill.) Oct. 3.—[Exclusive Dispatch.] The revolt of Methodist ministers of the Rock River conference against the authority that compelled them to permit John D. Leek to resign from the church without a hearing of the charges associating his name with that of Mrs. Mary A. Lavender, is spreading hour by hour. A desperate effort is being made by the suppressionists of the inner council to check the rebellion, and the Episcopal big stick is being wielded with unusual force. Lightly speaking, this has been a day of peace as between the warring forces, but in reality there was nothing better than an armed truce. Ministers who had been brave enough to risk official displeasure by criticising the "whitewashing" programme that they were forced to swallow in the immorality cases that came before the conference, and to declare against the policy of allowing ministers accused of misdeeds to withdraw from the ministry or the church without so much as a question touching their moral character, were brought up with a sharp turn by their superiors in the church, and other ministers were given to understand that any hostile talk or action against the decrees of the cabineteers would be calculated to work them harm.

WIFE'S STORY.

(Continued From First Page.)

When I began to scream the minister ran across the hall and into the room, just as the young woman was about to run out. It was fortunate Mr. Ireland arrived.

THREATENS TO SHOOT.

"My husband was very angry. He pulled open the drawer of a table and drew out his revolver and said he would shoot me if I didn't stop screaming. Dr. Ireland caught his arm and took away the pistol, cautioning Mr. Clark to calm himself."

At this period Mr. Comerford, counsel for Mrs. Clark, produced a long affidavit, made by the Rev. Mr. Ireland, which recited in great detail the happenings she had just described.

"When my husband came home that night I talked over with him the wretched happenings of the day and said I didn't understand it, but was willing to forgive him. But his conduct continued so strange I considered it necessary to employ detectives to get at the bottom of the mystery.

"They reported to me that a Miss Elizabeth Mazzag, stopping at the Lankershim, one of the finest hotels in Los Angeles, was often in the company of my husband. Later I found that the name Mazzag was merely a transformation of the letters in the name Gazzam, and that the young woman had dropped her first name Antoinette. On May 16 the detectives reported that Miss Mazzag was calling on my husband three and four times a day and calling him on the telephones sometimes twenty times a day. Meanwhile she had left the Lankershim.

APARTMENTS AT ZELDA.

Later I learned that my husband had engaged a suite of rooms for her at the Zelda, a large apartment hotel. He represented himself to the manager of the Zelda as Dr. King and said he wanted the rooms for a wealthy patient who was suffering from a nervous trouble. As Dr. King he wore a false black mustache to hide his identity. As Miss Gazzam's supposed physician he had access to her rooms at all hours of the day and night, and did not have to go through the formality of sending up his card to her suite on the fourth floor. While at the Lankershim Miss Gazzam had hired the rose parlor, a very beautiful room, for the special purpose of receiving my husband.

"Finally I was advised by my lawyers to see the young woman personally, tell her the man she was receiving was my husband and to get her to see him no more. I called at the Zelda. She received me and we shook hands. I asked her if she knew I was Mrs. Clark. She said she did. I asked her if she knew the man she was receiving was my husband.

"She said she did.

STORMY SCENE.

"Then I told her my husband had left my sleeping apartment that very morning and asked her why she was doing as she was. She asked: 'He is my affinity in mind, soul and body, always has been and always will be.' She told me other things which made me break down and weep.

"She said to me: 'I don't care for your tears. There is just one thing for you to do and that is to get out of the way. I want him and I'll have him if it costs you your life, and forty women just like you.'

"Then she ordered me out of her room. She gave me a shove. In the scuffle that followed she tore my lace coat into shreds.

"She went to a French modiste in Los Angeles and ordered twenty-nine gowns, including a French satin directoire wedding gown. She told the modiste the gowns were for her trousseau.

"My husband planned to go to Reno, Nev., and by paying a large sum get a divorce in a few hours, marry Miss Gazzam and go on a tour of the world with her."

Mrs. Clark's lawyer at this point explained that the practice of such divorces was stopped by the judiciary of Nevada shortly before Clark got to Reno. He added that he went to Cornwall and tried to persuade Miss Gazzam to give up Clark, but that she refused.

HUSBAND DENIES WIFE'S CLAIM.

[BY DIRECT WIRE TO THE TIMES.]

CHICAGO, Oct. 3.—[Exclusive Dispatch.] "I am not the lawful husband of Mrs. Clark, and, consequently, her $150,000 alienation of affections suit against my friend, Miss Antoinette Gazzam, must fall of its own weight."

Such was the remarkable statement made today at the Congress Hotel by Marshall Clark, formerly known as "Prof." Nibblo, when quizzed about his marital troubles, and the reported intervening love of the New York heiress.

Clark's surroundings did not carry out the statements of Lawyer P. J. O'Shea in court last Monday to the effect that Clark had scarcely any funds. Clark smiled broadly when asked about Attorney Comerford's charge that "Miss Gazzam was providing Clark with large sums of money."

Regarding an unverified rumor that Miss Gazzam had disappeared from her home at Cornwall-on-the-Hudson, after drawing $1,250,000 worth of securities from New York banks, and that she was now here with her "spirit love," Clark said simply:

"More bunks."

He appeared in pink silk pajamas in response to a rap on his door, and denied his identity until the caller remarked that he could not deceive any one who knew of the distinguishing mark of his right eye and gold teeth. Then he bade the reporter enter.

"Do you love Miss Gazzam?" the first question hurled at him, startled and then amused him, and the smile which broke gave a convincing view of the gold teeth. The question was repeated, but he insisted on saying that he was not the husband of Mrs. Clark, and that he would aid Miss Gazzam all he could in the present action.

MAKES STOMACH TROUBLE VANISH.

INDIGESTION, GAS, HEARTBURN AND DYSPEPSIA GO AND YOU WILL FEEL FINE IN FIVE MINUTES.

Thousands of men and women here and about Los Angeles will be surprised at the prompt relief after taking a little Diapepsin—Get some now and have your Stomach trouble over with forever.

Why not get some now—this moment, and forever rid yourself of Stomach trouble and Indigestion. A dieted stomach gets the blues and grumbles. Give it a good eat, then take Pape's Diapepsin to start the digestive juices working. There will be no dyspepsia or belching of Gas or eructations of undigested food; no feeling like a lump of lead in the stomach or heartburn, sick headache and Dizziness, and your food will not ferment and poison your breath with nauseous odors.

Pape's Diapepsin costs only 50 cts. for a large case at any drug store here, and will relieve the most obstinate case of Indigestion and Upset Stomach in five minutes.

There is nothing else better to take Gas from Stomach and cleanse the stomach and intestines, and, besides, one single dose will digest and prepare for assimilation into the blood all your food the same as a sound, healthy stomach would do it.

When Diapepsin works, your stomach rests—gets itself in order, cleans up—and then you feel like eating when you come to the table, and what you eat will do you good.

Absolute relief from all Stomach Misery is waiting for you as soon as you decide to take a little Diapepsin. Tell your druggist that you want Pape's Diapepsin, because you want to become thoroughly cured this time.

Remember, if your stomach feels out-of-order and uncomfortable now, you can get relief in five minutes.

Resorts.

Hotel VIRGINIA
Long Beach

Boating, bathing, fishing, tennis, and other seaside sports.

AMERICAN EUROPEAN Plan
CARL STANLEY, Mgr.

City Restaurants.

Rigo And His Hungarian Orchestra at Levy's
Afternoon Tea 3:30—5:30
Dinner 6:30—8:30
After Theatre 10:30-12:30

Cafe Bristol

Have your noonday meal at the Cafe Bristol. You will be entirely satisfied with the menu, service and music. Prices right. Entire basement H. W. Hellman Bldg., 4th and Spring.

Meet your friends for lunch and dinner at the

Palace Cafe

Corner First and Spring Sts.
A. JAHNK, Prop.
Music by the American Ladie's Orchestra.

For a Good Rib and T-Bone

Steak and French fried potatoes, go to the MAGNETIC LUNCH ROOM, 329 South Hill street, between Third and Fourth. Open Sunday until 8 o'clock p.m.

City Hotels.

Hotel Sequoia
619 S. OLIVE.
Under New Management.
European plan. Modern, well furnished, cool, quiet, steam heat, hot and cold water in every room, private and free bath. Just a step to business center. Elevator and bell service. Special low rates to permanent guests.

HOTEL ORENA
705 West 7th St., opposite postoffice. Beautifully furnished.

WESTLAKE HOTEL—730 Westlake Ave. Phones 61011; Main 846. Select family Hotel on the American and European plan. Large Sun Parlor and billiard room free to guests. Table unexcelled. Summer rates now in effect. Special to families. ROBT. D. MURRAY, Proprietor.

Kensington Apartments
Santa Monica—A few choice suites now vacant; winter rates.
HOME PHONE—1094.

Resorts.

The Times Branch Office and Free Information Bureau
531 South Spring St.

Open Daily 8 A. M. to 9 P. M.

Telephone Sunset MAIN 8 Home 1270

Advertising Copy and Subscriptions Received

THE TIMES FREE INFORMATION AND RESORT BUREAU is for the accommodation of those seeking recreation, rest and recuperation among seashore, mountain resorts. Particulars are furnished regarding Hotels; their situation, rates, etc. Photographs, circulars and transportation literature are kept on file for inspection and distribution. Times readers can obtain here, in a few minutes, information that would take a week and in many instances longer to procure if they were compelled to write for it.

Hotel Maryland

NOW OPEN.

Formal Opening Tuesday, October the Fifth.
Reservations may be made by telephone or letter.
D. M. LINNARD, Manager.

Ye Alpine Tavern

Situated on Mt. Lowe. A mile above the sea. American plan, $3.00 per day, $15.00 per week. Choice of rooms in hotel or cottages. No consumptives or invalids taken. Telephone Passenger Dept., Pacific Electric Ry., or The Times Free Information Bureau, for further information.

Radium Sulphur Springs COLEGROVE, LOS ANGELES
DRINK THE MOST CURATIVE MINERAL WATERS IN CALIFORNIA. TAKE BATHS IN LIQUID RADIUM.
It is radio-active, germicidal and purifies your blood by destroying disease germs, reviviffying, rejuvenating and increasing your Vital Force and circulation.
THE DEEP BATHS are a positive specific and cure Rheumatism, Asthma, Chronic Alcoholism, Constipation, Obesity, Poor Circulation, Neuralgia, Sciatica, Diabetes, Indigestion, Stomach, Heart, Liver, Kidney, Bladder, Blood, Skin, all Nervous and Spinal Diseases and Female Troubles. Beauty Baths make skin velvety, removes dandruff, grows new hair.
IT SPARKLES AND FOAMS LIKE CHAMPAGNE.
Seemingly hopeless cases cured. Physician in charge. Send for booklet. Water by the case. Take Pacific Electric cars from Los Angeles to Colegrove.

GREAT NORTHERN RAILWAY — WHY NOT GO EAST
Via San Francisco, Portland, Seattle and Spokane, a delightful trip through the magnificent scenery and pass ing cities of the Great Northwest? IT COSTS NO MORE. Phone Sunset 1316, Home F1364. J. W. Phalen, Gen. Frt. and Pass. Agent., 606 So. Spring St., Los Angeles.

Open for Season, 1909-1910
Hotel Casa Loma
REDLANDS, CAL.
SPECIAL FALL RATES. JAS. S. AURAND, Lessee.

Hill Crest Inn Redlands — All our rooms are outside sunny rooms; several are en suite with private bath. Our table is noted for its excellence, Mrs. M. attending personally to preparation of all meals. F. A. MORGAN, Prop.

Arrowhead Hot Springs
GREATEST PLACE IN THE WORLD FOR THE CURE OF RHEUMATISM

Rosebine Ranch Resort (4000 ft. Alt.) Acton, Cal. — The typical "Wild Western" ranch just opened to the public. Excellent hunting right on the range. Low rates. Full information Pacific Electric, 533 S. Spring, or Times Bureau, 531 S. Spring. Fare on S. P. only $1.85.

ELSINORE Lake View Inn and Hot Springs
M. A. GARDNER, Mgr.
Overlooking Lake Elsinore. Swimming pool, mud, sweat, plain and plunge baths; consulting physician. Curative properties of our springs the best. Excellent table. Autoists' half-way house to San Diego. The times Free Information Bureau, 531 S. Spring.

Clover Crest — No place like it for health and rest. Elevation 2000 feet. Open year round. Nature's Health Farm. Everything new and modern. Canvas houses furnished for housekeeping. Abundance of free fruit. Only two miles north of Monrovia in the foothills. Information at Times office and Pacific Electric R.R., or address Stewart & Mason, Props., Monrovia, Cal. 398. Home phone Green 189.

Bimini Hot Springs Hotel Los Angeles — The most curative treatment for rheumatism; delightfully cool; hot mineral water, steam heat, telephone in every room; no noise, no dust, and no tips. Street cars 5c fare. Dr. G. W. Tapp, Lessee.

ELSINORE, Bundy Hot Springs Hotel AND COTTAGES
Curative Hot Sulphur Baths under Hotel roof. Free consulting physician. Fine home cooking a specialty. The Times Free Information Bureau, 531 S. Spring, will address F. A. Amsbury.

Wheeler's Hot Mineral Springs 82 miles from L. A. via S. P. Nordhoff and 7½ miles over Altitude 1500 feet. Shady stream. Fine fishing, good trails and saddle animals. Hot mineral water plunge and baths. Cottage rooms, board and baths, $12 to $15 per week. Furnished tent cottages housekeeping. Particulars at Times Bureau or Peck-Judah Co., 533 S. Spring St. MRS. R. A. BLUMBERG, Prop., Nordhoff, Ventura Co., Cal.

MT. WILSON HOTEL
6000-foot elevation. Cool, clear, comfortable. Tel. Sub. 5, 4 bells, Pasadena.
F. B. ROSS, Manager.

We Keep Warm at the **Munholland Apartments** — Reduced fall rates; everything modern, one to five-room apartments. We live at the beach. Corner Elm and Ocean Aves. Phone 278; Main 6270.

Ye Claremont Inn — Claremont, Cal., on Santa Fe, 35 from city. College town; healthful surroundings. Steam heat; water; good table, reasonable rates; 2000 autoists catered to last season; home-like place. Special rates by week and month.

City Hotels.

"Hotel Leighton"
American Plan.
OVERLOOKING BEAUTIFUL WESTLAKE PARK.
Rates on Application.
All Westlake Cars pass the Hotel.

PARK APARTMENTS — Palatial for refined people. Everything of first class. On beautiful West Seventh street. Grand location and view. Extensive grounds, palms, lawn and trees. Like Phone 54505. Magnificently furnished and appointed. 721 Golden ave., near W. 7th and Bonnie Brae.

MARENGO APARTMENTS 944 Francisco St. New, just completed. Highest class; for people of wealth and refinement. Richly furnished; 3 parlors, 3 double beds. Phone 61395.

$10.00 PER WEEK—American Plan For the months of Aug., Sept. & Oct.
HOTEL HOLLYWOOD, Hollywood, Cal.
Midway between Los Angeles and the ocean. Write for booklets. Phone 61.

The Hinman — The most elegantly furnished Apartment Hotel in California. Single rooms or suites of two or more, with bath and with or without buffet kitchen. R. A. GREEN, Proprietor. Corner Seventh and Figueroa. Home 10057, Sunset Main 1037.

Free Information For Homeseekers
Complete literature and information about all sections of California. Booklets and other printed matter from reliable sources, together with wide personal acquaintance with resources and opportunities open for homeseekers.
SUNSET MAGAZINE HOMESEEKERS INFORMATION BUREAU.
City Ticket Office Southern Pacific. SIXTH AND SPRING STS.

SAN JACINTO HOT SPRINGS

Modern hotel and bath houses. Wonderful curative hot mud sulphur baths. Trained attendants. On the Santa Fe. See Geo. P. Taylor, Security Bldg., or Peck-Judah Co., 533 S. Spring st.

Times Branch Office 531 S. Spring
DIRECTORY OF OCCUPANTS.
NORTHERN PACIFIC RAILWAY. G. W. McCaskey, G. A.
THE WABASH SYSTEM. Ross C. Cline, G. A.
SUNSET TELEPHONE. Public Pay Station.
C. H. LIPPINCOTT & CO. Hollywood and farm lands sold.
TIMES FREE INFORMATION Bureau. Hotel, Resort and Railroad information and literature.
BOOKLOVERS AND TAMED Libraries. W. C. Loughead, Prop.
TIMES-MIRROR CO. Times "Want" ads. and subscriptions.
AMES BROS. "See America first" cabinets and hotel representatives.
SAN JOAQUIN VALLEY Irrigation Bureau. Lectures and stereopticon exhibition. J. W. Bledsoe, Lecturer.
BOND DEPT. N. Y. CENTRAL TRUST CO.
THE BREAKERS Long Beach. Quiet, pleasant rooms, with glass enclosed overlooking best beach on the coast; all winter. 831 E. Ocean Ave. Phone 438.

SQUASHED.

CLIMBERS" ARE PEEVED.

Want Front Row in Reception to President.

Hard Tussle for Committee to Settle Details.

Room for But One Thin Star in Executive's Auto

About a score of star-eyed poetesses, ers refined delegates from the women clubs, a large number of swelled but indignant citizens, and a miscellaneous assortment of peevish persons are perfectly convinced that the visit of the President in Los Angeles should be all that it ought to be—they have their own reasons.

The trouble is, according to these persons, that the committee arranging the affair is composed of a lot of unappreciative icebergs, who do not seem to realize that the President would rather listen to a refined young lady reading a built-to-order "pome" than anything else—unless it's addresses of women's clubs.

Now, for the committee! The committee is awfully rejoiced that the President of the United States will mingle among us in this fair city. But the first time a President of the United States is headed this way, they will drop in the bay.

The President is scheduled to stay three days. Enough brilliant inspira-

Four Young Wom
they will tour the Orpheum circuit and
Miss Bessie Fuhrer, Mrs. John D

have been batted up to the com
to occupy a four-horse team of
idents for the rest of Mr. Taft's

woman called on the committee,
said that she had an idea for en
tining the President that would be
y great. She knew Mr. Taft
enjoy it more than mere sight
or anything like that.
idea was that she should call
Chief Executive and read him
gnificent poem, which she con
to have made up for the occa
It concerned "the boundless
of all the lands it is the best."
committee listened respectfully to
proposition, but told her that the
dent could not listen with safety
oetry, especially original poetry.

AH, THE FLOWERS!

other woman blew in in a regular
of enthusiasm. She had an idea
presenting the President some
rs. The committee's interest in
ecting the President with a bunch
ses was somewhat pallid, but
for politeness sake, they asked
some questions.
turned out that she wished to
solemnly present a floral set
of which she confessed the di
sions were six feet by four! She
simply furious when they told her
feared the President would not
to pack around a floral billboard
in remembrance of her compli

Women's Press Club modestly
ested the committee to send Mr.
around to one of their meetings;
agreed to have a special one in
honor. No doubt they intended to
him with a reading of some of
amateur plays for which the or
ation is more or less justly
ed.
eral other women's clubs sent in
itations that they would be glad
have the President, even if they had
change the regular meeting day for
week. All offers were impartially declined

LAUNCH TRAGEDIES.

of the most tragic difficulties
up over the launch that is to
the President around the outer
r.
n this part of the programme
determined upon, the committee
a good deal worried; they were
h launches. They are of the
on now that there isn't anything
world but launches. The entire
ation seems to consist of able
owning launches suitable for
ring Presidents.
contest eventually narrowed
to three or four prominent
hes, and it was severe and vic
out of it but a duel.
The committee couldn't see any
the cavalry, the competition be
men who want to be orderly
go over the horses with a fine
ooth handkerchief looking for dust.
committee didn't think of going
these launches with a pocket

tomobile
a seven
persons.

Of cour
in the P
Butt, and
Mr. Sloan
up another
three seat
The ma
fully; it
and dream
Finally,
three pro
At this
Wheeler
man, who
Presidentia
vance age
grammes t
and tells t
He is a
Had it no
hand, the
perished o
got this f
gently sug
after abou
President
and that it
quette to re
every time
Wheeler
ments at
thing aside
programme
gramme in
was fine.

ROOM ON

But at on
"Good hea
"What's t
mittee anxi
"You can
that auto,"
President is
Wheeler
rangement
the auto
three perso
two, said W
nent citizen
dent must
"Mayor A
committee u
The sent
the Presiden
tirely. The
Thus ruthl
of two of ou
to be seen ri
utive of the
Only Your
Archie Butt
for seven.
One of the
can be is th

U. S. Gra
registered at
Mr. and
Santa Barba
in the city.
Dr. and M
two sons have
abroad, and
on Friday ne

SQUASHED.

"CLIMBERS" ARE PEEVED.

Final Front Row in Reception to President.

Hard Tussle for Committee to Settle Details.

Room for But One Thin Star in Executive's Auto

About a score of star-eyed poetesses, divers refined delegates from the women's clubs, a large number of swelled-up but indignant citizens, and a miscellaneous assortment of peevish persons are perfectly convinced that the visit of the President in Los Angeles will not be all that it ought to be—for have their own reasons.

The trouble is, according to these persons, that the committee arranging the affair is composed of a lot of unsensitive icebergs, who do not seem to realize that the President would rather listen to a refined young lady reading a built-to-order "pome" than to anything else—unless it's addresses by women's clubs.

As for the committee! The committee is awfully rejoiced that the President of the United States will mingle among us in this fair city. But the very fine a President of the United States is loaded this way, they will stay in the bay.

The President is scheduled to stay only two days. Enough brilliant inspiration has been batted up to the committee to occupy a four-horse team of Pegasuses for the rest of Mr. Taft's term.

One woman called on the committee, and said that she had an idea for entertaining the President that would be great. She knew Mr. Taft would enjoy it more than mere sightseeing or anything like that.

Her idea was that she should call the Chief Executive and read him a short poem, which she confessed to have made up for the occasion. It concerned "the boundless wealth of all the lands it is the best." The committee listened respectfully to the proposition, but told her that the President could not listen with safety to any, especially original poetry.

AH, THE FLOWERS!

Another woman blew in in a regular burst of enthusiasm. She had an idea concerning the President some flowers. The committee's interest in the matter of the President with a bunch of flowers was somewhat pallid, but out of mere politeness sake, they asked a few questions.

It turned out that she wished to not merely present a floral setpiece, of which she confessed the dimensions were six feet by four! She got quite furious when they told her that the President would not be able to pack around a floral billboard, in remembrance of her compliment.

Another Women's Press Club modestly suggested to the committee to send Mr. President a card to one of their meetings, and seemed to have a special one in mind. No doubt they intended to fill it with a reading of some of their plays for which the orchestra is more or less justly famous.

Still other women's clubs sent in notices that they would be glad to have the President, even if they had to change the regular meeting day for such.

Others were impartially declined

LAUNCH TRAGEDIES.

One of the most tragic difficulties to ride over the launch that is to take the President around the outer harbor.

This part of the programme seemed to be dwelt upon, the committee had a good deal worried; they were afraid they wouldn't be able to find enough launches.

They are of the opinion now that there isn't anything in the world but launches. The entire fleet seems to consist of able and willing launches suitable for Presidents.

This list eventually narrowed down to four or four prominent launches, but it was severe and violent. The committee couldn't see any of it for a dust.

Finally, the competition became so keen that they want to be orderly and to avoid the possibility of any one of the launches with a fine head of steam up to go over the horizon with a handkerchief looking for dust. The committee didn't think it going to be necessary to go any further than this with a pocket handkerchief, but they tried about everything else.

It got at last to a comparison of the engines and things.

After much agony and anguish, the committee finally reduced it to a choice between two eminent launches. Just as they were about to decide, an excited citizen dashed headlong in with the announcement that he had a brand-new launch just coming off the ways, and the contest started over again.

In despair, the committee telegraphed to the Treasury Department, asking the Secretary, for the love of heaven, to send a revenue cutter with a perfectly official launch on board. So the revenue cutter McCulloch was ordered to San Pedro, and that settled the launch question. Mr. Taft will ride in Uncle Sam's launch.

ALL WANT TO RECEIVE.

Another series of conflicts, almost as savage, came up over the naming of reception committees.

Certain phases of the visit seemed to require the presence of foremost citizens, dressed in long badges, to welcome the President.

No foremost citizen was found hanging back. The committee was simply deluged with demands.

One man insisted that he be given a place because he was at Yale when Mr. Taft was a student there. Another was in the Philippines with him. Another thought the affair incomplete without his presence, because he knew the President's brother.

The coolest prominent citizen nearly got his wish because his cast-iron nerve was so deeply admired; he made no bones about it. Said he wanted to get a Federal job from Mr. Taft a little later on, and, if he could flitter around in the glad-hand squadron with a fringed badge moored to his bosom, it would give the President the impression that he was a man of prominence in the community.

The committee finally decided that a man with brass like that could get the job without any badge.

The most difficult question was reserved until the last; the committee approached it with inward dread and quailing of spirit—who was to ride in the automobile with the President?

The committee got the biggest automobile it could find; but after all, a seven-seat auto only holds seven persons.

WHO IN THE AUTO?

Of course, they would have to put in the President's aide, Capt. Archie Butt, and the President's bodyguard, Mr. Sloan. The chauffeur would take up another seat. This would leave three seats for distinguished citizens.

The matter was considered prayerfully; it was wrestled with by day and dreamed of by night.

Finally, the thing was cut down to three prominent citizens.

At this point, enter Lucien Wheeler. Wheeler is the young secret-service man, who goes along ahead of the Presidential party as a sort of advance agent. He looks over the programmes that the cities have arranged and tells them they won't do.

He is a very diplomatic young man. Had it not been for his restraining hand, the Chief Executive would have perished of hospitality long before he got this far. Wheeler's job is to gently suggest to the committee that, after about three banquets a day, the President sort of loses his appetite, and that it positively wouldn't be etiquette to require him to make a speech every time his auto sticks.

Wheeler looked over the arrangements at Seattle, brushed the whole thing aside and made out his own programme. He looked over the programme in Los Angeles and said it was fine.

ROOM ONLY FOR SKINNY ONE.

But at one point he gasped and said: "Good heavens, this won't do."

"What's the matter?" cried the committee anxiously.

"You can't have three people ride in that auto," said Wheeler firmly. "The President isn't that shaped man."

Wheeler rearranged the auto arrangements. On the back seat, which the auto manufacturer meant for three persons, there should only be two, said Wheeler. The one prominent citizen sitting beside the President must be a skinny one.

"Mayor Alexander," murmured the committee unanimously.

The seat immediately in front of the President must be taken out entirely. The President needs the room.

Thus ruthlessly perished the chances of two of our most illustrious citizens to be seen riding with the Chief Executive of the nation.

Only Your Uncle Aleck and Capt. Archie Butt will ride in the auto built for seven.

One of the best things that a Mayor can be is thin.

U. S. Grant, Jr., of San Diego is registered at the Van Nuys.

Mr. and Mrs. P. A. Swanson of Santa Barbara are passing a few days in the city, guests at the Angelus.

Dr. and Mrs. W. W. Beckett and two sons have returned from their trip abroad, and will be at home in the city on Friday next.

AMBITION WINS.

LOCAL WOMEN ON STAGE TOUR.

BRAHMS QUARTETTE MEMBERS GET ORPHEUM DATES.

Open in San Francisco With Charming Musical Act and Will Spend Forty Weeks on the Road. Two of Number May Go Later to Europe—Well-Known in This City.

Los Angeles contributed another act to the Orpheum circuit last week. Four young women of this city, constituting the Brahms quartette, went to San Francisco on the Owl Saturday night, and opened in that city at the Orpheum yesterday, their first stop of a forty-weeks' tour, covering the entire United States. After that, at least two of them will go to Europe on tour; possibly the entire quartette.

The young women are Miss Bessie Fuhrer, who has had much prominence in the local music world, and is noted as a violiniste; her sister, Lucy, who has been associated with her and is a 'cellist of parts; Mrs. John Douglass Walker, who is as well known as her husband in musical circles, and is a pianiste of finished ability, and Mrs. C. A. Howell, soprano, with considerable dramatic power and much sweetness.

It has been their ambition to tour for some time, and even during the last year, when they have been associated in concert work in this city, they have been planning and working toward this end. Some weeks ago they "tried out" before Clarence Drown, manager of the local Orpheum, and he found them quite worth taking in hand, to put upon their act the final touches of showmanship.

A number of dress rehearsals were held, the act was mounted and costumed handsomely, and application for time was made to the New York booking offices. Word came Saturday for the quartette to report immediately to San Francisco for the start on their long trip.

"We have long been ambitious to start in vaudeville," said Miss Bessie Fuhrer Saturday, "and have worked to that end, with the great help of Mr. Drown. We feel very proud that our act is deemed worthy of place on the big circuit at the very start. We had hoped to open here, but the bookings do not permit, and I cannot say when we will play our own city—perhaps not for months. My sister Lucy and I are ambitious to go abroad and this tour will probably take us there before it is finished."

The act, as shown at a tryout, is a beautiful one, with a magnificent stage set, and the gowns and music are triumphs.

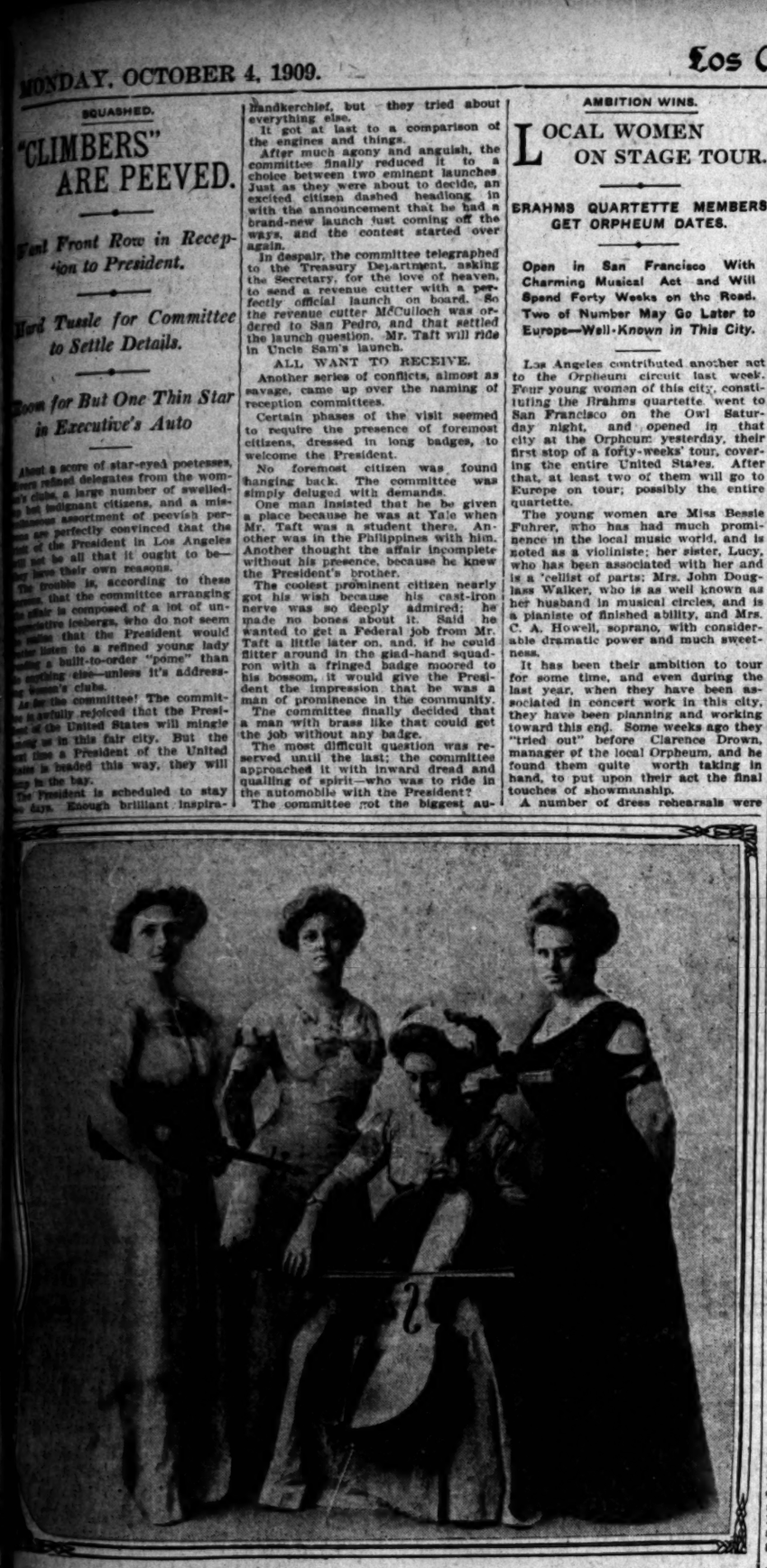

Four Young Women of Los Angeles on the Road.

They will tour the Orpheum circuit and may then go to Europe. Reading from left to right they are: Miss Bessie Fuhrer, Mrs. John D. Walker, Miss Lucy Fuhrer and Mrs. C. A. Howell.

FIRST "BOOZE FIGHTER."

William H. Evans Tells Y.M.C.A. Boys How the Drink Evil Got Its Start.

William H. ("Wild Bill") Evans addressed nearly four hundred young men yesterday afternoon in the auditorium of the Los Angeles Y.M.C.A. He took for his subject "Make Sure of Happiness," and, to illustrate his talk, he told, in his original way, three stories from the Bible. The first was to show the evil of drinking. Mr. Evans said:

"When the Lord made ready to destroy the world, He looked around for someone worth saving. He finally selected a preacher and gave him instructions to pick out some people who ought to be saved. The preacher picked his wife, his three sons and their wives, and the persons most worthy of saving; then, as instructed, he built an ark and put the bunch aboard. After the water had gone down and he had landed, he found the soil nearly as rich as that in Southern California and went into the grape-raising business. It wasn't very long before the preacher found that the juice of the grapes, when soured, gave him a pleasant feeling, and made the world look brighter, so he drank too much of the juice and went on a toot, the first in the world."

Mr. Evans first made his appearance as a speaker to young men about twenty years ago at Louisville, Ky., and has been speaking ever since. A great deal of his public life has been spent with the Y.M.C.A. bodies in various parts of the United States.

L. G. Natkemper recited two poems in Scotch dialect before the talk by Mr. Evans. They were "Honest Poverty," by Robert Burns, and "Cuddle Doon," by Anderson.

Can You Beat These Prices

On Dining Room Furniture

$2.70

Beautiful Oak Table

Beautiful golden oak table, like illustration—well made from the best materials; extends to 6 feet. Price only..... **$9.95**

$9.95

Dining Chair

As shown here—golden oak and leather seat. You cannot duplicate this low rent value. Price only..... **$2.70**

It is now two weeks since we issued our $1000 challenge on New Method Gas Ranges against all other makes. So far no one has accepted it. Why? Because New Method Gas Ranges excel all others and we can prove it.

$19.50

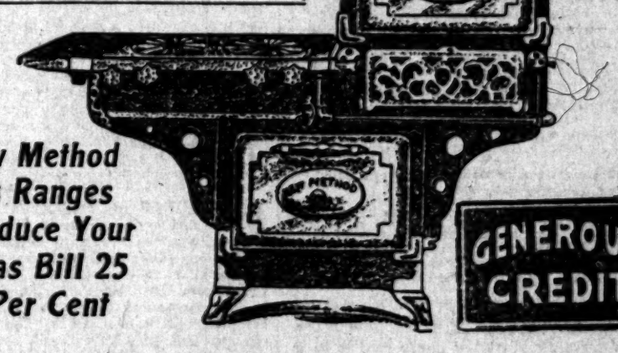

New Method Gas Ranges Reduce Your Gas Bill 25 Per Cent

GENEROUS CREDIT

"Just a Short Block From Broadway—

Mackie-Foley Co.

723-725 So. Hill St

—But it Means A Big Saving To You"

CO-WORKER.

HELPED FULTON REALIZE DREAM.

GRANDSIRE OF LOS ANGELES MAN BUILT FIRST ENGINE.

Dr. Irwin N. Frasse Tells of Part Taken by His Ancestor in Making Steamship Navigation Possible. Brothers Seek Proper Recognition of Achievement Century Ago.

That Henry Frederic Frasse, a mechanic and inventor of New York, 100 years ago, built the engine, which propelled the Clermont, Robert Fulton's first steamboat, on the waters of Hudson River, is the claim of Dr. Irvin N. Frasse of West Eleventh and Beacon streets, Los Angeles. Dr. Frasse is a grandson of the first engine builder.

Eastern papers are giving considerable space to proofs produced by H. F. Frasse II of New York City, who is also a grandson of Henry F. Frasse. With the Hudson-Fulton memorial celebration attracting the attention of the world, Dr. Frasse has come forward, with others of his kin, to bring the name of his grandsire forward for a share of the honor.

In 1803 Frasse had a shop in New York City. He made the most intricate parts of machinery used at that time, and his shop was a neadquarters for skilled mechanics.

Fulton is said to have been a dreamer and an artist. He was only an amateur mechanic, according to the descendents of Henry Frasse. They say that, through records in the family, they have learned that Robert Fulton, after conceiving the idea of a boat propelled by steam, painted a picture of the Hudson River, dotted with steamers, from the funnels of which, great clouds of smoke poured.

Fulton could imagine such a state of affairs and could paint his dream, but he was not practical enough to work out the details of an engine of the sort necessary to be used in furnishing the power for his boat.

He conferred with Henry Frasse, so the story goes, and the latter, having had the davantage of the studying of engines in all parts of Europe, promptly devised one that he thought would fit the requirements. In his little New York shop he set to work upon this engine, fitting it, part by part, with the crude tools to be had in those days, until at last his work had been completed.

Many conferences were held between Frasse and Fulton, until Fulton's boat had been completed and the engine installed. Then, with the scoffing public awaiting a chance to sneer at a failure, Fulton sent the Clermont out into the Hudson and revolutionized water transportation for all time.

Dr. Frasse, through family records, claims to have proofs to show that his grandfather was the creator of the Clermont's engine. Many of the members of the family have been skilled mechanics, and many have received medals and diplomas of honor for skillful work.

Frasse, unlike Fulton, it is claimed, showed practicability in every lineament. His mouth was large and hard set, his forehead broad, with great width between the straight-set eyes, his nose large and straight. He showed the mechanical genius in every line.

Dr. Frasse thinks his grandsire should have received some consideration in the celebration for his creation, that made possible the dream of Fulton.

CLASSES AT Y.M.C.A.

Mining Department to Begin Tonight. Electrical Engineering Tomorrow Night.

The opening of the mining department of the Young Men's Chrustian Association will be held this evening. Classes will be formed and F. Lee Fuller, head of the department, will give a demonstration of the uses of the new petrological microscope recently donated to the department by Hon. William H. Jamison. An invitation has been extended to the mining men of the city to be present. All interested in work in mining and assaying, as conducted by the association, will be shown through the laboratories. Associated with Mr. Fuller in this department are O. H. Reinholt and H. L. Boyd.

Classes in civil and steam engineering, with Prof. J. G. Van Zant of the Los Angeles High School; and in electrical engineering, with Prof. A. W. Nye of the University of Southern California, will be organized tomorrow evening. The association has this summer equipped a physical laboratory for practical work.

The largest classes now organized are those in algebra, geometry, architectural and mechanical drawing, book-keeping, arithmetic, commercial English, penmanship, Spanish, English for foreigners and the employed boys' school. Other classes are in blue-print reading, sheet-metal drafting, German, English composition and rhetoric, stenography, physics, show-card writing and typewriting. The courses in accountancy, law for business men and salesmanship will not be opened until next month.

The automobile school is holding day and night sessions, and the enrollment in the day commercial and preparatory schools has increased considerably.

REMARKABLE.

HEAVY VOLTAGE LAYS HIM LOW.

PORTERVILLE MAN LIVES AFTER TERRIBLE EXPERIENCE.

James Bass Disobeys Orders and Is Terribly Burned—New Co-operative Power Plant to Be Built—Tick Menace Under Control—Horticultural Law Causes Dissatisfaction.

[SPECIAL CORRESPONDENCE OF THE TIMES.]

PORTERVILLE, Oct. 3.—James Bass, an employé of the Globe Light and Power Company here, is alive at the Mt. Whitney Hospital, after having received a shock last evening from the 30,000-volt transmission lines of the company, and, as a result of which, a 225-mile power and light line was out of commission for half an hour. Bass' accident was the result of disobedience of orders. He is a hostler at the company stables, and, in defiance of warning signs and explicit instructions by the superintendent, he walked into the transformer room of the plant. Here the current is taken from the dynamos at 2500 volts, and, through special transformers, is "stepped up" to 20,000 volts for transmission over the long-distance wires.

Bass was carrying a six-foot section of inch gas pipe over his right arm, and as he passed ne of the transformers the pipe came in contact with one of the heavy copper wires. There was a blinding flash and a report like a shotgun. The wires were short-circuited and the safety plugs were burned out.

The explosion called out all the employés of the company, who were at supper in the company bungalow. When the superintendent rushed into the transformer room Bass was found stretched upon the cement floor, apparently dead. After a few moments of emergency work it was found that he was still alive, and medical aid was summoned. After his removal to the hospital it was found that Bass was horribly burned, and he may yet die. His hair is burned from his head, and his breast and abdomen are horribly blistered. Both legs are scorched. Bass is about 30 years of age and unmarried.

ANOTHER POWER PLANT.

In addition to the five sources of power which are now being used by the so-called "water power trusts," a co-operative plant is to be put in a few miles above Springville on the Tule River, to be financed by local orange growers. The new plant will cost in the neighborhood of $100,000. Through the efforts of S. E. Henley, a local capitalist and orange grower, $75,000 of this amount has already been pledged.

H. H. Holley, electrical engineer, is now making preliminary surveys for the location of the ditches. Water rights have been filed upon and a site for the plant has been leased from A. M. Coburn, also an orange grower, in return to him of current for irrigation motors and for lighting the buildings on his country place.

The building of the new plant does not signify any friction between the orange men and any of the public service corporations, but the Porterville district is growing so rapidly and the users of current are increasing so fast that it is difficult for the corporations to build fast enough to supply the demand.

It is the intention of the new company to develop current up to 4000 horse power with the plant now under consideration. Current will be furnished to users on the present basis of $50 per horse power a year, and dividends will be returned yearly to those users who are members of the company. All of the stock will be sold, if possible, to large users of power.

TICK MENACE.

United States Live Stock Inspector Hart and County Veterinarian Peterson have completed a survey of the tick-infested area in the cattle country of this county, and state that the tick situation, which, early this year, promised to be a grave menace, is now well under control. The first case of the pest was found early in the year in the Holstein herd of C. T. Brown. Shortly after this discovery a survey of the district showed that the pest was distributed over a wide area. Government aid was asked to control the situation, and the Bureau of Animal Industry sent a man to assist in the control of the disease. After seven months' strenuous work no new cases have been noted for weeks, and the district is practically clean.

DISSATISFACTION.

There is intense dissatisfaction in this district concerning the new Horticultural Commission law, which will soon go into effect, in that it makes no provision for the expenses of the deputy commissioners and the appointive inspectors. The law will perhaps be satisfactory to the southern orange districts, where the orchards are in thickly populated districts, but in the Porterville country, where orchards and shipping points are scattered over a wide area, the workings of the new law will, in all probability, work a severe hardship. Under this law one commissioner with power to inspect and reject trees and fruit shipments may be appointed for each county, and each commissioner may then appoint his deputies.

As the pay of the deputies is but $3.50, with no expenses allowed, it is hardly possible to find competent men. A. G. Schulz, who has been in charge of this work in Tulare county for many years, announces that he will not again be a candidate for the position.

War has been declared by the fruit inspectors of this county on commission merchants of San Francisco, and these now find numerous shipments of lemons, which were sent into this county, infested with purple scale, returned to the consignees. Last week shipments were sent back from Exeter, Porterville and Lindsay. At the latter town one shipment was ordered cremated.

MILLIONS GOING OUT.

Return Statement of Reichsbank of Germany Causes Unfavorable Impression on the Market.

[ASSOCIATED PRESS NIGHT REPORT.]

BERLIN, Oct. 3.—The Reichsbank return issue yesterday has caused an unfavorable impression on the market, not withstanding a big drop in private discount. The total outgo, 661,000,000 marks, registers the heaviest depreciation the Reichsbank has ever undergone in one way. The dimensions of the outward movement have astonished financial observers.

The principal explanation for this condition is the big speculative wave which struck Germany in the summer. The imperial treasury also was partly responsible, since it now owes the bank 343,000,000 marks.

Pig 'n Whistle

DEAR TO THE HEARTS OF ALL WHO APPRECIATE that fine DISTINCTION IN QUALITY and rich delicate FLAVOR of our confections, creams, ices, cordials and pastries which have a CHARM OF PURITY that MARKS THE SUPREMACY of the

Pig & Whistle Co.

Manufacturers of the best Bon Bons and Chocolates in the world On Broadway, next to the City Hall.

Trade mark Registered

To the Citizens

OF LOS ANGELES.

Owl Drug Co. have in their possession what can honestly be termed a God-send to Humanity, and they will prove it if given the opportunity. Go to their store if you are troubled with Rheumatism in any form, Eczema or Salt Rheum. Buy a bottle of Gilhooley's Irish Liniment, follow directions as found on page three of the little book that goes with the bottle, give it a fair trial, and then if Gilhooley's Irish Liniment does not relieve you, to your entire satisfaction, go back to the Owl Drug Co., tell them so, and they will, on your word, pay back the amount of money you paid them. Besides the ailments mentioned, please see the little book about a burn or sprain. It will remove soreness and stop Neuralgia pain instantly.

This leaves the matter entirely in your hands.

Many smokers prefer them to 10c cigars. Tell the dealer you want Lewis' Single Binder. Factory, Peoria, Illinois.

Shields & Orr

TAILORS

201-205 Delta Building

426 South Spring Street

Watch Repairing

Careful Work By Experts

A. E. Morro 400 Broadway Cor. Fourth

The Times-Mirror Company
H. G. OTIS....President and General Manager.
HARRY CHANDLER....Vice-Pres., Assistant Gen. Manager.
MARIAN OTIS-CHANDLER.....Secretary.
ALBERT McFARLAND...Treasurer.
PUBLISHERS OF

Los Angeles Daily Times
Pronounced Loce-AHNG hayl-als.

Vol. 56, No. 123.
Daily, Weekly, Sunday and Weekly Magazine. Founded Dec. 4, 1881. Twenty-seventh Year.
EVERY MORNING IN THE YEAR.

THE NEWS—Our Associated Press service covers the globe, transmitting over 25,000 words daily, not including specials.
TERMS:—Daily, Sunday and Magazine, 75 cents a month, or $9.00 a year. Daily, without Sunday, $7.20 a year; Sunday, $2.50; Magazine, $2.50; Weekly, $1.50.
TELEPHONES:—Counting-room, Subscription Department, Editorial Rooms, City Editor and Local News Room: Sunset, Main 6206; Home, ask for THE TIMES.
AGENTS:—Eastern Agents, Williams & Lawrence, Brunswick Building, 5th Ave. and 28th St., New York; 1224 Marquette Building, Chicago; Washington Bureau, 46 Post Building. (THE TIMES on file.) San Francisco office, Room 1206 Call Building, R. J. Bidwell, Representative.
SWORN CIRCULATION:—Daily, net average for 1896, 15,961; for 1897, 19,258; for 1898, 26,131; for 1899, 25,731; for 1900, 26,738; for 1901, 28,448; for 1902, 30,930; for 1903, 36,346; for 1904, 37,706; for 1905, 43,130; for 1906, 50,701 copies; for 1907, 52,211 copies; Sunday average for 1907, 69,157 copies; for 1908, 53,500 copies.
THE TIMES has a far larger bona-fide circulation than any local rival. The industrious, substantial, liberty-loving classes are its steady patrons. The greatest volume of business advertising, the finest display, the best classifications, the largest results to advertisers. Proofs undeniable.

Offices: Times Building, First and Broadway. Branch, 531 South Spring Street.

Entered at the City Postoffice as mail matter of the second class.

Editorial Pen Points

If war is a waste and the tariff a tax, then why is a suffragette?

It remained for Portland to put real excitement into the President's trip.

The Swedish Rigsdag has abolished all titles of nobility. Hurrah for the Rigsdag.

Perhaps the buttinsky with the camera ought to be arrested on general principles.

Harry Whitney ought also to be able to drive a pretty good trade as a Chautauqua lecturer.

The way it is with a romantic girl, it spoils her happiness if she is not permitted to be sad.

If war is to be abolished, as Mr. Wu declares, then why is China building up a big, new army?

It must make Mr. Taft feel pretty good to be in the West where the bulk of the population is American.

The effort to Christianize China should not be abandoned just because one man said it can't be done.

As long as there is so much politics in this country the people need have no fear that they will not be loved.

Declaring for free raw material, Mr. Bryan seems to have no better luck than when he declared for free silver.

The Los Angeles banquet to Taft will be worth while. And there's nothing to keep any good citizen away from it.

Some girls seem to act as though they think they wouldn't be stylish if they treated their mothers with consideration.

We have no idea which office Mr. Alexander will run for after he leaves the City Hall, but there are plenty of offices.

By the way, haven't we read in the papers, some time or other, that there was an institution in Russia known as the Douma?

Steamship rates are so greatly reduced that any man can afford to go to San Francisco provided he can afford to risk his reputation.

In Thibet a woman can have as many husbands as she likes. But, as far as that's concerned, it is about the same way in this country.

"Don't be afraid to take a day off," advises the Chicago News. That's all right, but every day we take off makes life that much shorter.

A court in Illinois has decided that a school teacher has a right to whip an unruly boy. It is good sense whether it is good law or not.

This camera fiend Wright has made himself famous for a day, but if he is placed behind bars for a term of years he will be quickly forgotten.

An Omaha paper prints an editorial entitled "Whence and How." Thus has the movement to Bostonize the West at last made its appearance.

The news item which stated that there are 15,000 Riffs in the Moorish army probably meant that there are that number of rifts in the Moorish army.

The Welsh always swore that they would take a fall out of England, but they had to wait a long time before they could get Lloyd George into office.

The man who mixed up in a Taft crowd with a pistol and a load of cartridges is not a good citizen, we don't care what his name is or where he came from.

The North Pole controversy is likely to get down to such a fine point at last that the Eskimo dogs will be cut open to prove that they ate the explorers' old boots.

"Rebating is one of the fine arts," declares the Philadelphia Record. We regard this as another attempt to mix up Ferdinand Finney Earle with E. Toopious.

After Mr. Taft gets through speechmaking there will probably be nothing that can be construed, even by the wildest stretch of the imagination, into a "state secret."

A man cannot now wear a straw hat, but a woman can wear one till Christmas or after—that is to say she can wear a straw hat, but not the same one, of course.

Think of those upstart European money lenders having the impudence to ask Prince Miguel de Braganza to pay his debts just because he now happens to have the money!

To prove that baseball is in reality a national game it need only be stated that there was as much interest in the American League pennant race here as though we could see the games.

Reference is made in a magazine article to "Two Britons whose opinions are worth while." There being no such things as Britons any more, the opinions of these two must certainly be worth while.

In the recent convention of military men held in Los Angeles one speaker said that the general of the future will be several miles away from a battle. Yet the war balloons will be able to find him there, won't they?

Morse is at least furnishing an argument in favor of the contention that it is better to give a man a chance to make good his errors than to keep him helplessly in jail where he would have no more chance that a jack rabbit to make good.

RAILROAD MEN WISE.

If the report stands permanently that the railroads will not attempt to advance the freight rate on lemons from California to the East on the first of next month, it will remove the cause of what might develop into very serious friction. The retrograde action reported as contemplated by the managers of the railroads seems to us wisdom in its highest degree.

There was a good deal of surprise everywhere when the announcement was made that the policy of raising freight rates by the common carriers was to be initiated by an advance upon California lemons. Such a step could scarcely be taken for the sake of the gains to be had from the step. The shipments of lemons from California during the season about to close will amount to but little over 6000 carloads, say 2,500,000 boxes. The boxes weigh scantily 100 pounds apiece, package and all. To increase the freight rate by an amount of 15 cents per hundredweight would bring to the railroads at the most but a few thousand dollars. Of course the step was never thought of for the sake of the revenue to be derived from the increase upon lemons. It was simply an entering wedge intended to feel the public pulse and test the practicability of a general raise in freights all along the line.

The railroads contend, and put forward no small array of facts and figures to prove their contention, that freight rates must undergo a general advance. The advanced cost of operating the roads as well as of building them from the point of view of the managers calls for an increased earning power in order to equalize matters between the common carriers, the producers, consumers and wage-earners. Some time ago, for the enlightenment of our readers, we published a very careful resumé of the arguments set forth on the railroad side.

The mistake made in attempting the introduction of this policy by raising the rates on lemons was that it opened a way for attack on the ground that the railroads were attempting to snatch from the lemon growers all the benefit likely to accrue to the growers from the increased tariff protecting this fruit in the new law. The feeling was very decided against permitting the carriers to take from the lemon growers this advantage. Possibly the general disapprobation of such a movement expressed by the general public has caused the carriers to reconsider the proposition.

DID THE IRISH DISCOVER AMERICA?

To add to the gaiety of the controversies of discoveries which are at present absorbing attention, a lady comes forth to revive the ancient claim of the Irish to the discovery of America. It is well known that the Scandinavians have persisted in the assertion that their man Lief Ericsson was here long before Columbus, and now, curiously enough, Scandinavian records have been found which purport to show that the Scandinavians were themselves a little late in reaching our shores—the Irish were here before them.

The latest flood of light on the subject comes, of course, from a woman. It is women who are now doing most of the great things in the world. This lady is the widow of Dr. Michael Mulhall, who was famed the world over as a statistician during his lifetime; in fact, he was a leading authority on statistics. Mrs. Mulhall has a commission from the Pope to assist in the revision of the Vulgate, which fact is sufficient warrant to repose confidence in her learning and ability.

In the course of her investigations in Rome, Mrs. Mulhall came across not only Scandinavian maps and records, but also Arabian records which, she asserts, prove beyond a doubt that the Irish antedate Columbus and Ericsson as discoverers of America by hundreds of years. These records are in the Casanatensis library in Rome and are accessible to scholars, historians and scientists.

The contention of the Irish that they were the first discoverers of America is not new. D'Arcy McGee and other Celtic writers have put forth the claim, basing it on both the records and traditions connected with the life of St. Brendan. In arguing the claim, it is pointed out that the Irish are descended from the Phoenicians, and that the Phoenicians were the world's first sailors and navigators. That they explored the seas northward to the Arctic and could have easily crossed to America is quite plausible.

However this may be, perhaps it is not so important, after all, as the fact that the Irish are now here. They are in evidence at all points between the Atlantic and the Pacific and from the lakes to the Gulf, including large centers like New York, Boston, Chicago and Los Angeles. They hold a great many offices and enjoy almost a monopoly of the leading positions on the police forces and in the baseball clubs. In church and state, in war and in peace, they are right at the front. Whether they discovered America before the Italians or the Scandinavians or not, there can be no question that they discovered it in time to get in on it.

PLANNING FOR CENTRAL BANK.

The financial interests of the United States will probably try very hard when the new banking law comes before Congress to incorporate therein provisions for a central bank of issue. All the bankers of the country are not agreed upon this point, but it is safe to say that the majority of the large financiers favor such a modification of our present bank law. Congressmen, even including Senators, have not been generally in favor of it, but there is a good deal of change among the leaders of the Senate at least. Recently Senator Aldrich, whose influence will be very great in forming the new banking law, has shown that his views have undergone very considerable modification.

One of the objections raised against this central bank of issue is that it would furnish means by which a few heavy capitalists might monopolize the finances of the country, thereby influence prices as they please, raising the market on securities one week and depressing it the next, tying up capital or releasing it at pleasure, and thus play battledore and shuttlecock with the real interests of the country, represented not in the final count by finances but by industries.

Those who favor the central bank of issue seem not merely disposed but anxious to draw the clause of the bill authorizing this bank so as to place as great safeguards against monopoly as possible. The bankers' plan is that each one of the national banks in the United States should be permitted to subscribe 10 per cent. of its capital and surplus for stock in the central bank of issue. This would give a capitalization of $150,000,000, or $100,000,000 capital and $50,000,000 surplus. The stock representing this investment would be distributed among about seven thousand national banks now operating in the United States. The claim is that such a provision would prevent the monopolizing of the bank for sinister purposes most effectively.

As a further safeguard the bankers' proposition is that the scope of the loans to be made by this bank should be defined, and also that the Federal government should be given pretty broad control over its operations. They would prohibit the bank underwriting industrial shares, thus cutting out all speculative transactions. Not only the bank itself, but its officers would be forbidden from taking part in the underwriting of such shares. One plan is to have the Treasury Department appoint representatives, either on the board of directors, or to constitute a separate board to supervise the operations of the bank. Some propose that the governor of the central bank should be subject to confirmation by the Secretary of the Treasury. The proposition has merit, in view of the fact that the government is to have so large a hand in the project.

In support of the governmental feature of the plan, the advocates refer to similar conditions existing in the operating of the great banks of Europe. Despite of what we have just said, we are never greatly impressed with this argument for making a parallel between what is done in Germany or England with what may be done in the United States. No parallel can be set up between things there and things here, whether financial or otherwise, which can possibly be made to march on all fours. It seems to us to have been without any question the intention of those who laid the plans for the American government that said government should be entirely separated, as much as possible in the nature of things, from all interference with business. The government was a government of the people, by the people and for the people. They were to make the government, elect the officers to make the laws and those to administer the laws. The functions of the government in their minds were to stand between man and man and see fair play, and doing this let each person work out his industrial problem in his own way and enjoy all the fruits of his efforts.

It would probably be very much more popular, and, in our opinion, it would certainly be more in accordance with the fundamental spirit of our government, to leave the management of the bank entirely in the hands of the governor and board of directors chosen by the bankers themselves. The Federal government should have no voice in the selecting of these directors nor in the confirming of them to their office. The government should certainly have supervisory power over the transactions carried on through the bank. It has that power at the present over all national banks, and with some slight modification a provision might be incorporated in the law which would give it quite sufficient supervision over the management of the central bank of issue. The Bank of England is the financial agent of the British government. It handles all the business of the government, sells the government bonds and pays the bills against the government. We do not think that would be a popular feature in the central bank of issue in the United States. The Treasury Department has heretofore managed the sale of bonds in a pretty satisfactory way. The revenues of the country go into the treasury and the expenses of the government are paid out of the treasury by treasury officials. We certainly would not consider it judicious or advantageous to mix up the Treasury Department too closely with any banking system in the United States.

BRITAIN'S NEW INCOME TAX.

Lloyd George's addition to the law taxing incomes in Great Britain is creating a good deal of stir where it was not expected. The increased taxation in the proposed budget was largely caused by the pensions provided for those incapacitated from earning a living because of old age or sickness. That is it was claimed to be purely and simply a poor man's measure.

In order to bear out this feature of the new law more perfectly incomes are divided into two classes, earned and unearned. The taxation on the unearned income is much heavier than upon that earned. The difference is like this: A clerk in some establishment or in the employ of the government, a lawyer, a schoolmaster or a clergyman, earns a salary of $800 a year. It is exempt because it is earned. If the income is from an inheritance it is taxed as an unearned income. As the amount of the income increases the tax increases by a geometrical ratio. The added burden is called a supertax. Here again the earned incomes are dealt with very gently and the severity of the new law falls upon the unearned incomes all the way up. That all looks very much in favor of the poor man and Lloyd George is very popular with these classes because he seems determined to do what some of our own people wish to see come to pass, "cinch the rich."

But now comes the outcry when the missile aimed at the rich fellow in the House of Lords or elsewhere strikes the poor one somewhere else. The pig that squeals is the pig that is hit, and a good many of them are squealing in England.

A widow in her weeds with an orphan in her arms and from one to six holding on to her skirts comes into the open and raises a great outcry. Her husband, a hard-working man, died a few months ago and left her a little fortune saved out of hard-earned shillings and by pennies saved by the most narrow economies during a period of perhaps twenty or twenty-five years. If the head of the house had not died the little income would have gone untaxed. But being dead, it becomes an unearned fortune in the hands of the widow for the feeding of the orphans, and therefore it is hit by Lloyd George's socialistic budget not aimed to hit here, but which by a miss hits where it was not intended. If the widow's income was $1000 a year the tax collector would slice off $60. That she is an invalid with a lot of orphans makes no difference. If the husband were alive the income would be taxed a total of $7.50.

Here is another case. An army officer, crippled for life in the Boer war and forced to live in the Pyrenees because his rheumatism will not permit him to live at home, is paid a pension of $805 a year. His quarterly allowance is pared off by the amount of 6 per cent. per annum under the new income tax provision in Lloyd George's new law.

No wonder there is wailing and gnashing of teeth all over Great Britain and that there is a loud outcry from the "lower classes" as well as from the House of Lords.

AND THESE ARE OUR LEADING "REFORMERS."

"All hypocrites are sinners, but, thank God, all sinners are not hypocrites."—Joseph Scott.

HOROSCOPE.

Monday, October 4, 1909.
BY COZETTE.

This day the fairest favor shall be shed
On willing hands that toil for daily bread.

Saturn in sextile and benefic aspect with the moon, ceases this day to afflict wealth, but still looks with a variable and unkind aspect on speculation and all attempts at excessive increase.

The day is best for those whose incomes come through daily work. Chances for improvement are augured for them in the coming period. This day may plant the seeds for great future profit and enlargement.

The signs are excellent over land and all things connected with it. The twenty-four hours ensuing should be good for real estate transactions, building, surveying, digging, planning, gardening, farming and dealing with agriculturists, miners, architects, carpenters, masons, breeders, lumbermen, and all others connected in any way with field or forest.

When Saturn is in today's position astrology holds that wisdom is granted to the aged. Their counsel should avail this day.

In the household the signs are good for cooking or roasting fowls. There is luck in everything connected with feathers.

Stability and power are ruled by Saturn this day, making success for persons endowed with those attributes.

Employés should look out for opportunity today to show their worth and talents, but this opening will not come for words and declarations, but for deeds.

Take heed this night to leave no sparks or fire in dangerous places.

Persons with this birthdate should follow the dictates of generosity and kindness in a coming question. The twelvemonth will probably give them a chance to fulfill an ambition.

Children born this day are under signs that often give great mechanical genius, but they may show a tendency toward carelessness.

The New Emancipation.

The evil is constantly growing. The barkeeper takes his tip and so does the barber, along with the waiter and the bellboy. If the thing be not stopped, it is only a question of a short time when the customer who buys a hat priced at $5 will be expected to tip the clerk with 50 cents, and thousands of the egotists and cowards will do it when it becomes fashionable. It is an evil which has reached the limit in London, and it is fast approaching the intolerable stage in our own free country. It is a heavy tax, amounting in the aggregate to many millions. Down with the tip! Up with liberty!—[Washington Post.

Fulton's Important Work.

Fulton taught us how to navigate boats irrespective of the winds and waves, and that was a great thing. Ships, instead of waiting for a favoring breeze, waited only for a paying cargo. Commerce, instead of tacking across wide wastes, reduced the width of the ocean by going straight to its objective. Fulton did more to bring the world together and to make it smaller, while he made it greater than any other man of modern times. He made commerce, and commerce has invigorated civilization.—[Minneapolis Journal.

It will take a five-foot shelf of Bibles to accommodate the witnesses when the taking of testimony begins in the scientific determination of whether it was Cook or Peary, neither, or both.—[Washington Post.

SCIENCE NOTES.

Lowest Aerial Temperature.

The theory that the higher the altitude the temperature appears to have been the experiments of Prof. Hergesell, who sent a registering balloon more than ten the upper air. The balloon with its was sent up from near Tromsoe, Norway, subsequently found by Laplanders on a twelve miles north of Shebotten. The recording altitudes indicated a height of ters, the greatest ever attained over

Prof. Hergesell has just worked out ords taken, and from them it appears that est temperature registered, minus 60 grade, was not found at the ten-mile at a little over six miles above the earth miles the instrument registered minus 47 tigrade.

This is the first proof, Prof. Hergesell that what is known as the great atmosversive layer, in which the temperature after having fallen steadily, also exists poles. It was first observed by the profesself and the Prince of Monaco in 1906 in tropical part of the Atlantic Ocean. This layer at or near the poles seems to be at a lower height than at the equator. experiments have shown that at the gratudes of which records are available it at the equator than at the poles.

Wonderful Radium Cure.

A wonderful cure through the agency is reported as having been performed in the Hospital, New York. A patient was with a malignant tumor, the size of a in his abdomen. An ordinary operation the slightest chance of a cure. Therefore the charge of Drs. William Dieffenbach Lam Todd Helmuth, the patient submitted is claimed to be an entirely new method ment. This consisted of the injection impregnated with radium, into the which was reached by opening the abdoity. At first it seemed likely that would die, but in a few days he gained and at the end of five weeks he was proved.

The Spider's Good Service.

The spider, instead of being an enemy kind, is now looked upon in some quarters its best friends. If it were not for writes a contributor to Collier's Weekly, all promptly starve to death. Perhaps tle startling; it is none the less true. upon it, certain spiders prey upon pillars, regularly inhabit their abodes, many of them that often whole colonies sects are wiped out of existence. These normally feed upon the leaves of trees, shrubs, frequently entirely denuding they were plentiful enough to exhaust mon food they would turn to the weeds Without check of any kind they would earth and destroy every green and The spiders beautifully preserve the ture.

New Electrical Convenience.

A very ingenious electrical invention from London. By its use hot water, ing, can be obtained day and night. tion is so economical that it can be day and night, year in and year out, so low that the most modest of house be glad to avail themselves of it.

In outward appearance this new like a large copper bath or pan, with at the top. On turning on the tap boiling water is obtained, the heat of the pending on the amount of turning given

Not only can a hot bath be obtained heater, but a cup of tea can be made of the day or night by merely turning Steam is generated by the electric heat tap merely mixes this with more or less according to the extent to which it is

Oldest Land in the World.

Stretching across Canada, north of the rence, and ending in the regions about of the Mississippi, is a range of low called the Laurentian Highlands. These really mountains that are almost worn are the oldest land in America, and, Agassiz, the oldest in the world. In the there was nothing but water on the globe these mountains came up—a long primitive rock with universal ocean its shores. None of the other continents in their appearance at the time America looking up. The United States began light by the gradual uplifting of this north and the appearance of the tops leghenies, which were the next in the Rockies started up. The United southward from Wisconsin and westward Blue Ridge. An early view of the have showed a large island which is Wisconsin, and a long, thin tongue of rock sticking down from Canada into and these two growing States looking waters at the mere beginnings of mountains east and west. They were waiting for the United States to appear.—[Atlantic

The Fact About Malaria.

While the mosquito's bite will produce fever, it is nevertheless not the only disease. Dr. Charles S. Braddock, Jr., field, N. J., calls attention to the ing in the Malay Peninsula as proof that ease originates in other ways. On a he says, the men on foot are first malarial fever, then the men on last of all and very seldom the men elephants. The higher you keep from whether traveling or sleeping, the are from fever. As you travel north kok and leave civilization behind, you progress that while all the houses are the ground, they are built higher and rect proportion as pernicious malaria vails in that section of the country. words, the natives have found by long that their only salvation in certain country is to live and sleep as high ground as possible, and it is easy to travel through the jungle of the severity ease by the height of the houses from

A Good Government.

Despite the lamentations of the and despite the demagogy of the fact remains that we have a government all the substantials gives the people want. The most valuable feature of our of government is that which enables the of the people to have their way by votes for public servants of their choice, proving or rejecting the principles and which they may take issue.—[Omaha

When it comes to admission fees to their Cook and Peary should remember that the Pole is not larger than a quarter of a lanta Constitution.

The assertion of Mr. Wu that the Chinese ered the North Pole thousands of years ago how terrible the temptation is for a heathen mix into a dispute.—[Washington Star.

A former Missouri legislator is now a car porter. When a man gets one taste of graft there's no holding him.—[Cleveland

Sterling Silver Chests of Table Ware
Montgomery Bros.
Jewelers.
Broadway at Fourth Street.
Established 1881.

For Investment
Units of Business Property.
The Trustee Compa
424 Broadway.

MUSIC AND THE STAGE.

Time, the Place and the Girl" here last season, is re-pre- at the Majestic Theater this The capitalized names in the me are those of Robert G. nd Jessie Houston. Mr. Pitkin nly a bright feature of the et by what chance the name both Goodall is exempt from is not explained. Miss who played the nurse last ewise, is a quiet, talented girl site beauty. Her good looks table them, but this season she beautiful than ever, and for son alone should win some mention where special mention

Time, the Place and the Girl" ough, Adams and Howard, and ty, brisk and entertaining con- y musical comedy. The writ- the breezy and down-to-date fashion, eschewed the much- nnibal isle and the mythical also the stranded sailor and ney king, and built a fair ra plot out of contemporary

gambler and his pal, fleeing tics about to be visited upon ll-soaked noddies, get into a ers. A smallpox patient has removed from the institution fore they are out the place d. No one can get out and no get in for two weeks. In that course, there is sufficient r all the comic opera love- in the world. company presenting the play is not especially notable, but he general standard of the is not brilliant there are no y weak spots and the produc- with speed and a very com- evenness.

Pitkin, who was a stalwart of the Seamans opera com- several years ago, and who created a name for him- Koth and Dill in New York ough this is far from the field ems. It was Pitkin who da- the notably comic "paper" oth and Dill use so extensively advertising—plays the hap- ky gambler. Mr. Pitkin, ot cut out for such patent parts, gets over the handicap al good looks and a good ice, and gives a mile-a-min- ception of his character that h to make the show delight- t and laughable.

auty and quiet ease of Miss has already been mentioned. ustion, a pretty young girl, y effective as the character- al comedy ingenue. May oes some pleasing dances and Rock has a good bit of rural r.

rather have written this play e taken Quebec," paraphrased estayer in the Burbank green sterday afternoon between the nd third acts of "When We enty-One"; and, indeed, rea- not wanting, monetary and for the actor's preference, art from the fact that the man takes Quebec was killed in hour of his triumph. monde's fine play of a young wild oats and of the efforts elderly gentlemen to aid him harvesting thereof, is justly with the Los Angeles theater. It has been played here in d out of it, so many times llege professor of mathemati- well save last count, but it capacity audiences to the yesterday, as it does at every

urthart has done few things an her Phyllis and yet she ove upon her work of yes- afternoon as the week pro- perhaps by a trifle more re- her earlier scenes with the nd with Dick, when the epi- he letter is made rather too comedy. esley's Dick Carewe is an portrait, happily limned and lighted. Mr. Mestayer's as it always has been, one iumphs of the Mestayer rep- The "Trinity" boys are cap- ed by John W. Burton, Da- rtford and H. S. Duffield; Duffet gives a lively touch ole of the "Firefly." y is well staged and some of e worn are "creations," no- Worth model of red satin Miss Duffet in the third act.

Day of Judgment," a "dram- aged news interest, is oc- the very worthy talents of kwood's melodrama company Grand this week. It is sup- woven out of tawdry warp Thaw case, and reminds one nt Denver cartoon, in which of Harry, the demented, is ed by a series of aged and deed personages on bench box, while a decrepit Thaw is to the testimony of a dear and all but tottering The Thaw case or even any ce of it is too passe for

tess, "The Day of Judg- somewhat better than the melodrama, after all, and is for all it is worth, by Webb, Robert Leonard, Grace Lillian Hayward and

son Trail," by Adams, d Howard, will be presented Operahouse tonight. t John Ganton," at the will commence its second ght. The excellent work of actor, George Fawcett, in part, has attracted wide at-

ory," David Belasco's spec- ena of the French revolu- commence a second week Belasco Theater tonight. Thais s work in the Carter role has such excellent character that Blackwood has signed a ellation contract with her for of forty weeks.

Girard and his wife, known ually as Agnes Calin-Brown, old memories yesterday at a which they gave at their Glen- for R. W. Priest, manager Third Degree." Priest was principal publicist Girard's opera, "The Alaskan," al well-known work opened Knickerbocker Theater, New ay.

ut for the farewell week of Burkhart's special en- at the Burbank Theater has nged from "Her Own Way" Pilot," the society melo- rum the joint pens of Oliver and Dr. C. W. Bachman. The be given an elaborate scenic re. Miss Burkhart will play created by Blanche Hall, Byron Beasley will be seen n Desmond's old role.

M. Koll, a prominent figure n theatricals for many years different times associated with Henderson and Henry W. the latter during the stock s operating the Studebaker, as an operatic stock in Los Angeles ahead of "A for a Day."

Tosford's play, "The Greater which had its first production

(Continued on Eighteenth

MUSIC AND THE STAGE.

...The Place and the Girl," ...here last season, is re-pre... ...the Majestic Theater this ...capitalized names in the ...are those of Robert G. ...Jessie Houston. Mr. Pitkin ...a bright feature of the ...by what chance the name ...Goodall is exempt from ...is not explained. Miss ...who played the nurse last ...Persia, is a quiet, talented girl ...less beauty. Her good looks ...less than, but this season she ...beautiful than ever, and for ...alone should win some ...mention where special mention ...

...The Place and the Girl" ...Adams and Howard, and ...bright and entertaining com... ...musical comedy. The writ... ...breezy and down-to-date ...hidden, eschewed the much... ...isle and the mythical ...the stranded sailor and ...king, and built a fair ...plot out of contemporary ...

...gambler and his pal, fleeing ...justice about to be visited upon ...well-soaked noddies, get into a ...prison. A smallpox patient has ...been removed from the institution ...before they are out the place ...No one can get out and no ...can get in for two weeks. In that ...of course, there is sufficient ...for all the comic opera love... ...of the world.

...company presenting the play ...is not especially notable, but ...general standard of the ...seem to be fair brilliant there are no ...weak spots and the produc... ...with speed and a very com... ...ensemble.

...Pitkin, who was a stalwart ...of the Seamans opera com... ...several years ago, and who ...created a name for him... ...Kith and Dill in New York ...though this is far from the field ...in, it was Pitkin who de... ...suitably comic "paper" ...Kith and Dill are so extensively ...advertising—plays the hap... ...gambler. Mr. Pitkin, ...let out for such patent ...work gets over the handicap ...good looks and a good ...voice, and gives a mile-a-min... ...portrait of his character that ...is to make the show delight... ...and insinuating.

...and quiet ease of Miss ...already been mentioned. ...Hall, a pretty young girl, ...effective as the character... ...comedy ingenue. May ...some pleasing dances and ...part has a good bit of rural ...

...other have written this play ...James Quelch," paraphrased ...Adams in the Burbank green ...Saturday afternoon between the ...and fine acts of "When We ...Twenty-One" and, indeed, rea... ...not quelling monetary and ...for the actor's preference, ...apart from the fact that the man ...Jane Queen was killed in ...first hour of his triumph.

...Saunders has few of a young ...as yet into the of the efforts ...which very promise to aid him ...the harrowing theme, is justly ...with the Los Angeles theater-... ...It has been played here in ...and out of it, so many times ...college performer of mathemat... ...may call how last count, but it ...noted comedy audiences to the ...or it does at every ...

...has her two fine things ...Fayne and yet she ...upon her work of yes... ...Princess as the week pro... ...perhaps by a trifle more re... ...her earlier scenes with the ...and Dick, when the epi... ...at home is made rather too ...comedy.

...Manley's Dick Carewe is an ...portrait, happily limned and ...lighted. Mr. Mestayer's ...as it always has been, one ...triumphs of the Mestayer rep... ...The "Trinity" boys are capi... ...by John W. Burton, Da... ...Stafford and H. B. Duffield; ...Duffield gives a lively touch ...of the "Firefly."

...are staged and some of ...scenes are "creations," no... ...Fourth model of red satin ...Duffy in the third act.

...of Judgment," a "dram... ...news interest, is oc... ...very worthy talents of ...melodrama company ...this week. It is sup... ...out of tawdry warp ...case, and reminds one ...cartoon, in which ...Barry, the demented, is ...by a series of aged and ...personages on "bench ...while a decrepit Thaw is ...the testimony of a ...and all but tottering ...Thaw case or even any ...of it is too passe for ...

...The Day of Judg... ...somewhat better than the ...drama, after all, and is ...of all it is worth, by ...Robert Leonard, Grace ...Lillian Hayward and ...

...Trail," by Adams ...Howard, will be presented ...Opera house tonight. ...John Ganton," at the ...will commence its second ...The excellent work of ...George Fawcett, in ...has attracted wide at...

...David Belasco's spec... ...of the French revolu... ...commence a second week ...Theater tonight. Thais ...is the Carter role has ...excellent character that ...Hayward has signed a ...contract with her for ...forty weeks.

...and his wife, known ...as Agnes Cain-Brown, ...stories yesterday at a ...they gave at their Glen... ...by Mr. Priest, manager ...Third Degree."

...principal publicist ...'s opera, "The Alaskan," ...well-known work opened ...Knickerbocker Theater, New ...

...for the farewell week of ...Burkhart's special en... ...the Burbank Theater has ...from "Her Own Way" ...play," the society melo... ...the joint pens of Oliver ...Dr. C. W. Bachman. The ...is given an elaborate scenic ...Miss Burkhart will play ...part of Blanche Hall, ...Stanley will be seen ...Hayward's old role.

...H. Kell, a prominent figure ...Shakespeare for many years ...several times associated with ...Booth and Henry W. ...the latter during the ...was operating the Stude... ...Los Angeles ahead of "A ...

...Belasco's play, "The Greater ...will be its first production ...

(Continued on Page 8)

HF THE MARK OF GOOD CLOTHES KNOW US FOR BEST VALUES SINCE 1858

College Shoes
For Girls

These Shoes are just what so many parents have long desired.

Button Shoes, made of Dull Calf or Patent Kid, with medium weight extension soles, and heels that are high enough to give them a graceful appearance — but not too high for comfort.

The toes are the very newest, medium, round. Sizes range from 2½ to 6. Widths from AA to D.

The price in either leather mentioned is $4.00 a pair.

WE FILL MAIL ORDERS.

Harris & Frank
Outfitters for Men, Women, Boys and Girls
437-439-441-443 SOUTH SPRING

$3.50

For Men
AN UNUSUALLY STRONG VALUE

We consider this the best $3.50 shoe for men we have ever sold. See it. We want your opinion.

Made of dull velour calf, welt sole, Blucher cut. A style with lots of snap and wear.

Same shoe in Oxford style, same price—$3.50.

MAIL ORDERS FILLED. Send for self-measurement blanks.

Staub's
Men's, Women's and Children's Shoes Exclusively. Broadway, Cor. Third.

The Drug Store that Saves you Money

PRESCRIPTIONS: That's our SPECIALTY. No substitution here. All prescriptions are filled exactly as written, with absolutely PURE DRUGS and by experienced licensed pharmacists in a separate, quiet room. That's the reason the doctor and patient get the best results from the prescriptions we fill.

PRICES always THE LOWEST. Ask your doctor.

Off Maughs Drug Co.
252 SOUTH SPRING—Cor. FOURTH
S. F. BOTHWELL, Pres.
H. M. NEWLON, Sec'y.

There's a Reason for Vollmer-Jantzen Co.'s Ever Increasing Success

Have you been to Vollmer-Jantzen Co.'s large china store lately? Have you seen their large lines of new goods? Did you notice how differently their goods are arranged from the ordinary china store? Did you walk through their seven brilliantly lighted display rooms and see the choice selection of

China, Cut Glass, Silverware and Housefurnishing Goods

If you have not yet visited this unusual store, we would invite you to come often. There are so many new goods arriving now that you will enjoy seeing them. You are under no obligations to buy.

VOLLMER-JANTZEN CO.
LOS ANGELES' FINE CHINA AND GIFT STORE.
N.E. Cor. 7th and Hill Sts.

OSTERMOOR MATTRESSES

Established October, 1878

Coulter Dry Goods Co.

McCALL PATTERNS

219-229 S. BROADWAY — 224-228 SO. HILL ST.

VISIT OUR FOURTH FLOOR CAFE---OPEN FROM 11:30 TO 5:30

We wish to announce the Opening of Our Dressmaking Department on the Fourth Floor, in charge of Madame Cooper.

A Remarkable Sale of Sample Linen Towels Beginning Monday

The largest sale of towels we have ever had,—the ENTIRE SAMPLE LINE from one of the largest linen towel manufacturers in the world. There is not one cotton towel in the lot—LINEN ONLY.

They come in a great variety,—in Huck, Russian Diaper, Damask, and Bird's Eye, with scalloped, hemstitched, hemmed or fringed ends, and we have assorted them in different lots. Just note the prices:

$1.00, 85c AND 75c VALUES FOR 50c. 65c AND 60c VALUES FOR 35c.
50c AND 40c VALUES FOR 25c. 35c AND 30c VALUES FOR 20c.
25c AND 20c VALUES FOR 15c.

HAVE YOU SEEN THE DISPLAY IN THE BROADWAY WINDOW?

Fall Opening of Beautiful Dress Trimmings Display in Entrance Display Window

Special Offering of Our Making to Order Department

Your choice of the very latest and the newest colors; weaves of the season; homespuns, chevrons, or hop sacking, with guaranteed lining, for..... $50.00

For business suits or street wear: Grays, tans, royal and navy blue, green-gray and blue-gray, in cheviots and serges in novelty and plain effects—goods which stand wear and shed the dust. With guaranteed satin lining, for..... $48.50

These Special Offerings carry our usual guarantee. They mean that your suit is made to order, and made in the most artistic way especially to suit the individual figure.

At Your Service—Our Special Skirt Making Department, with its skilled tailors. All style skirts this season made for $2.50, 75c extra for findings, complete.

Have Your Rain Coat Ready for Next Time

Many styles at many prices in our full new stock.

RUBBER, cloth lined, red striped effect, well cut, only.. $5.00

SATIN RAIN COATS, blue, brown, red, black, with broad collar and circular back..... $12.50

SILK STRIPED, just the cheerful, pretty kind you like to see on a rainy day—red, blue, etc... $15.00

CRAVENETTES, in all varieties, loose, one-half and seven-eighths fitted, with stylish low reveres or high buttoned collars, in tans, light grays and Oxford shades from..... $13.50 to $32.50

Guaranteed Silk Petticoats $5.00

A very strong full line of colors in these skirts, carrying a three months' guarantee. You can get a skirt to harmonize with any costume. Here are some of the colors—black, navy, brown, champagne, jasper, dark, medium and pearl gray, hunter's, mint, emerald and reseda green, Alice, Copenhagen and Russian blue, taupe, catawba, old rose, wistaria, lavender, light blue, pink, white, cream white, and two-color silks, such as blue and green, red and green, etc.

Here Are the New Fall Silks

20-in. Plaid Silks, at.....$1.00 yd.
21-in. Plaid Silks, at.....$1.25 yd.
21-in. Plaid Silks, at.....$1.50 yd.
21-in. Moire and Persian Plaids for waists.....$1.75 and $2.00 yd.
24-in. Jacquard Cashmire de Soie, new shades for Fall costumes and reception gowns.....$1.50 yd.
42-in. Cachmire de Soie.....$2.50 yd.
45-in. Cachmire de Soie.....$3.50 yd.
In full assortment of shades, black and white.
20-in. Vestings, real French goods for trimming on wool, and silk tailored suits.....$2.00 and $2.50 yd.
36-in. Lining Satins.....$1.00 yd.
36-in. Lining Satins.....$1.50 yd.
36-in. Lining Satins, all silk.....$1.50 yd.
45-in. Moire Velour (silk and wool) the only kind to buy for auto coats and costumes, full assortment of shades.
45-in. Cashmire Charmeuse, a beautiful fabric sold by us exclusively.....$3.50 yd.
27-in. Diagonal Silk Suiting, handsome for street wear. All late shades and black and white..$1.50 yd.
36-in. Diagonal Silk Suitings, black and colors.....$2.50 yd.
36-in. Silk Serge Suitings, black and colors.....$1.50 yd.
45-in. Crepe Cashmere, soft and clinging, wide line of new shades.$3.50 yd.

Handsome Corded Black Silks for Costumes and Coats

36-in. Ottoman.....$2.00 yd.
36-in. Bengaline.....$2.00 yd.
36-in. Bengaline.....$1.50 yd.
36-in. Crystal (all Silk).....$3.50 yd.
35-in. Radzmire.....$1.75 yd.
27-in. Gros Velour.....$2.50 yd.
22-in. Bengaline Cotele.....$2.25 yd.
21-in. Bengaline Cotele.....$1.50 yd.

Complete Fall Lines in House Furnishings

Showing the Coulter taste in selection, our invariably reasonable prices, and full and exclusive stock.

By the way, have you ever visited our Suggestion Gallery? Its unique hints are sometimes a great help.

FULL AUTUMN LINES OF BEAUTIFUL HANGINGS AND COVERINGS—Cretonnes, ticking, taffeta, crepe, Norman cloth, French cretonnes, Hungarian cloth, etc., etc., and plain colors to match, yard..... 15c to $1.20

FANCY BUNGALOW NETS—In great variety, in cream, ecru and white, filet and cut-out effects, etc.

IMPORTED MADRAS—Rich toned and most harmonious with the woodwork colors, yard..... 15c to $1.50

IMPORTED FRANCO-PERSIAN RUGS, with the beautiful colors and the exact patterns of the original Orientals, and a cleanliness the originals too often lack.

THREE-TONE ROUBAIX RUGS, the latest creation in rug manufacture. Without definite figure, but with a fine blending of rich colors which is exceedingly handsome. These rugs come in browns, greens, blue and red; particularly suited for library and den, or for boudoir and reception room.

Handsome Broadcloths

Complete lines in all the latest shades, at prices ranging from $2.50 to $5.50.

Deserving SPECIAL MENTION is our line at $2.75, under our own name, "KAISERINE." Its glossy luster is as permanent as those of high priced broadcloths, and we guarantee it to be spot-proof and to wear. Three seasons we have handled it—and never a yard returned as unsatisfactory. For looks it will compare with the usual $3.50 quality. Remember this is our SPECIAL in the Broadcloth Section.

Superb Style in Chevrons

Lustrous and yet rough, these two-tone diagonals are about as handsome as anything in the stock, wide wale goods, some with wales of different widths which are exceedingly "smart." The new grays, greens, heliotropes, etc. $2.25
54-in. wide, yd.....

Woolen School Dresses

For children. Cheviots, serges, in one-piece effects; good styles, with belts, some Peter Thompsons among them. Red, blues, browns. Sizes 6 to 12 years. Splendid values at $8.00. SPECIAL TODAY..... $5.00

Our English Woolen Dept.

where we carry tailored suitings for both women and men, is just off from the dress goods aisle.

Here are full lines of IMPORTED ENGLISH SUITINGS, in the latest designs and exclusive patterns, only one and two patterns to the piece.

We assure you that it will be a pleasure—a mutual pleasure, we are confident—to have you visit this department and let us show you these goods. Customers who have seen them say it is the most complete showing of the mannish effects ever made on the Pacific Coast. Prices yard..... $2.50 to $7

For Flannel Shirtwaists, Etc.

VIVELLA FLANNEL—An unshrinkable all-wool, in attractive colors and weaves, 31-in. wide, yard..... 75c

IONA FLANNEL—Pretty shades and patterns, will not shrink, yard..... 45c

TEAZLEDOWN, good and warm, yd..... 12½c

Almost Everything in Toilet Articles

We want you to become acquainted with the completeness of our lines, the reasonableness of our prices.

Dr. Graves' Tooth Powder, 25c value.15c
Colgate Tooth Paste, 25c value.....20c
Colgate Talcum Powder, 25c value...15c
Violet Talcum, lb. cans.....25c
Hind's Honey and Almond Cream, 50c value.....35c
4711 Toilet Waters—Violet, Lilac and Rose, 75c value.....50c
The new Poinsettia and Lilies of the Dell.....75c
Brown's Greaseless Wonder Cream.....35c, 50c and $1.00
Dixie Oxygen Cold Cream..50c and $1.00
Dixie Oxygen Freckle Cream.....50c and $1.00
El Perfecto Veda Rose Rouge, 50c value.....40c
Piver's Powders, five odors, $1.00 value.....85c
Palmer's Rose Leaf and Violet Powders.....50c
Tooth Brushes, 25c value.....15c
Whisks, 35c value.....25c
Chamois skins.....10c to $2.00
Jergen's Soaps.....five for 25c
Jergen's Soaps, larger size..three for 25c
Kintho Complexion Soap, cake.....25c
Wanous' Shampoo Bag, a combination of herbs, no alkali...three for 25c
Dixie Hair Tonic.....50c and $1.00
Hayes' Hair Health, 50c value.....40c
Glovine.....25c
Listerine.....20c, 40c and 75c
Kerolene Inhaler for headaches, bronchitis and asthma.....$1.00

COULTER DRY GOODS CO.

Painless Dentistry
FREE! FREE!

Under a GUARANTEE that NO OTHER DENTIST will give. Twenty years SUCCESSFUL PRACTICE in PAINLESS DENTISTRY, in ALL its branches, places THIS COMPANY, pre-eminently, the LEADERS in the DENTAL PROFESSION.

In order to CONVINCE a skeptical public that WE have an ABSOLUTELY PAINLESS METHOD, any person presenting this advertisement at our office on or before OCTOBER 31st, 1909, may have any dental operation performed FREE; slight cost for material only.

NO PAIN! NO GAS! NO BAD EFFECTS!

If your work is not done ABSOLUTELY WITHOUT PAIN there will be NO COST to you for ANYTHING. Will any other dental establishment make such an OPEN AND ABOVE BOARD OFFER?

HIGH GRADE GOLD WORK, SUCH AS CROWNS, BRIDGES AND PLATES, OUR SPECIALTY, and put out on a GUARNTEE that is backed up by a RESPONSIBLE CORPORATION.

PAINLESS PARKER CO.
624 SOUTH BROADWAY

SAME RATE AS DIRECT LINE

Make your Eastern Trip via Coast Line, San Francisco, Mt. Shasta, Portland, Seattle and the

CANADIAN PACIFIC RAILWAY

Take the daylight trip on Puget Sound from Seattle to Victoria and Vancouver in the magnificent Steamers of the Canadian Pacific. See the 600 miles of unsurpassed scenery of the Canadian Rocky Mountains. Liberal stop-overs.

GET LOWEST RATES AND FULL INFORMATION FROM

E. E. PENN, General Agent Passenger Department, 77 Ellis St., SAN FRANCISCO
A. A. POLHAMUS, Traveling Passenger Agent, 605 S. Spring St., LOS ANGELES

SAME RATE AS DIRECT LINE

Health and Strength for Men

My Vitalis Dry Cell Electric Belt restores strength in a natural way of pumping real life and vitality into the body just where it is needed—all night long it sends a steady glow of high-grade current direct to the weakened organs, restoring life and strength, giving to the organs of the body that force and power that they need. This belt is the finest, best and most powerful electric belt made. Requires no charging in vinegar or acids—because it contains the smallest, longest-lived and most powerful dry cells ever discovered. The current of this belt quickly restores strength and puts life into the weakened organs—it cures rheumatism, backache, lumbago, kidney, liver, bladder trouble, stomach and all nervous troubles—all complaints arising from weakness of any kind.

SPECIAL OFFER for $5.00. We offer our latest improved powerful 6-cell dry battery electric belt with rheostat power regulator, best electric sack suspensory, elegant satin-finished case—at this low price—from manufacturer to wearer. Your money's worth and more, and the best, finest belt made. G. F. Brantverne, manufacturer. The lowest prices and best goods first—no pretended reductions, but the best always for lowest price. We also offer the DR. ROGER REDFERN $10.00 FRENCH Belt for $4.00 complete with all attachments. Come and see our big offer in Vitalis high-grade dry cell electric belts. Consultation free. Send name for big free book in plain sealed package. G. F. BRANTVERNE, 1102 Maple Ave.

SAN FRANCISCO OFFICE
Los Angeles TIMES
1206 Call Building
PHONE—Kearney 2121

Advertisements and subscriptions received. Southern Californians, when in San Francisco, can have their mail sent in care of The Times Office.

Copies of The Times on File.

EL CAMINO REAL WINES & OLIVE OIL
ANDERSON & CHANSLOR CO.—DISTRIBUTORS
428-430 SO. SPRING ST.

HAY
Los Angeles Hay Storage Co.
1620 E. Seventh
Both Phones 1596

D. P. Flory Co.
Wholesale Hay
206 Mercantile Place
Phone Broadway 1643

"Walk-Over"
Shoes $3.50, $4, $5
J. F. Hughes, Prop.
111 S. Spring and Cor. 4th & Spring

MULLEN & BLUETT CLOTHING CO.
Corner Spring and First Streets
THE QUALITY STORE.

John Adams Co.
222 South Spring Street
Union Label on Every Garment
Suits to Order $17.50 and Up

THE WEATHER.

U. S. WEATHER BUREAU, Los Angeles, Oct. 2.—[Reported by A. H. Wollaber, Local Forecaster.] At 5 o'clock a.m. the barometer registered 30.02; at 5 p.m., 29.94. Thermometer for the corresponding hours showed 57 deg. and 82 deg. Relative humidity, 5 a.m., 90 per cent.; 5 p.m., 44 per cent. Wind, 4 a.m., northeast, velocity 2 miles; 5 p.m., southwest, velocity 12 miles. Maximum temperature 88 deg.; minimum, 57 deg. Barometer reduced to sea level.

YUMA (Ariz.) Oct. 2.—[Exclusive Dispatch from the U. S. Reclamation Service.] Gauge height Colorado River 17.05 feet.

SAN FRANCISCO, Oct. 3.—The following table shows the rainfall for today, in inches:

Red Bluff	0.32
Eureka	0.66
Sacramento	0.16
Mt. Tamalpais	0.67
San Francisco	Trace
San Jose	0.03
Fresno	Trace
Independence	0.00
San Luis Obispo	Trace
Los Angeles	0.00
San Diego	0.00

RAINFALL DATA.

SAN FRANCISCO, Oct. 2.—Forecast:

San Francisco and vicinity: Fair Monday. light northwest wind.

Santa Clara Valley: Fair, warmer Monday; light northwest wind.

Sacramento and San Joaquin Valley: Fair, warmer Monday; light north wind.

Los Angeles and vicinity: Fair Monday, light west wind.

Arizona: Generally fair Monday and Tuesday, not much change in temperature.

Classified Liners.

Times Classified Rates. The rate for inserting Want ads in The Daily Times is 1c per word for each insertion; in the Sunday issue 1½c per word, each insertion; minimum charge, 25c; except under following classifications the rate per word is 10c per line, minimum charge 30 cents: "Society Meetings," "Personals," "Special Notices," Church Notices, Miscellaneous," and "Bath and Massage."

"Liner" (Classified) advertisements for Sunday insertion received over the counter or by telephone after 11:30 o'clock Saturday nights will be inserted under heading "Too Late to Classify."

Sunday real estate advertisements, to be classified properly, must be in The Times office before 10:30 o'clock Saturday night. Rates 1½c per word.

The Sunday circulation of The Times exceeds 77,000 copies, and more "liners" are regularly printed in its columns than in the five other Los Angeles newspapers combined.

Telephone your want advertisements. Ring up "The Times" any time of day or night and secure prompt and careful attention.

The Times cannot guarantee accuracy or assume responsibility for errors of any kind occurring in telephoned advertisements.

THE TIMES will not be responsible for more than one incorrect insertion of any advertisement ordered for more than one time.

Advertisers should retain receipts given by The Times in payment; for "Liners," as no mistakes can be rectified without them.

SPECIAL NOTICES—

SUNDAY REAL ESTATE LINERS—

Classified real estate advertisements for insertion in THE SUNDAY TIMES must be in this office not later than 10:30 o'clock Saturday nights. Other "want" advertisements for Sunday insertion will be taken over the counter until 11:30 p.m.

The great volume of liners printed in The Sunday Times, numbering regularly over 1000 separate announcements, makes this regulation absolutely necessary in order to get the big Sunday issue out on time.

FOR SALE—MERCHANDISE.

See special bargains offered by Los Angeles department and other stores in the classified columns under above heading. Splendid opportunity to practice economy. Specially selected articles at cut prices, alphabetically arranged.

DR. JOHN Y. OLDHAM WHO HAS BEEN associated with Dr. B. F. Church as a partner for the past five years, will continue the practice of the treatment of the diseases of the eye, ear, nose and throat at their former location, 314-16 GRANT BLDG. Dr. B. F. Church, retiring.

"SHARPENED"—

By the Yankee Grinder the past 6 months, 37,469 safety razor blades, 2164 razors, (22) scissors, besides 3427 pieces of other cutlery; every edge guaranteed; lowest prices. 314 S. SPRING ST. F1686. 2*

CESSPOOLS CLEANED OUT

All work done satisfactorily to inspector. L. A. SANITARY CO. Temple 2246. Phone 52146. 2*

HEALTH SEEKERS COMING TO PHOENIX, Ariz., for the winter, will find what they want at the Ashland Place, 1153 E. Van-buren st. Rates reasonable. E. HADLEY, Prop.

UPHOLSTERING AND MATTRESSES—Experienced cushion makers. Silk floss and hair mattresses renovated. Woven wire springs restrung. Main 8031. COMFORT SPRING BED CO., 434 S. Main. 2*

COLTEAR'S VAN & STORAGE CO. WILL move you promptly; vans 75c an hour; storage large private locked iron rooms, $1.25 and upward; trunks 25c to 50c. Phone F3179, MAIN 1117. Office, 609-11 S. MAIN ST.

TIMES BRANCH OFFICE, 231-232 S. SPRING st. Advertisements and subscriptions left at this office will receive as careful attention as at the main office. Competent clerks in attendance.

IF YOUR ROOF LEAKS, (BEN SCOTT) the Sunset the Roofer, 161 E. Main, will fix it. Tin, shingle, gravel and paper roofs overhauled, recovered, painted. BROADWAY 2851.

MRS. WALKER WILL OPEN HER SCHOOL of wood carving Oct. 1, at her Studio, 1123 S. HOOVER ST. Special inducements to beginners.

CESSPOOLS CLEANED OUT, $2.50 PER load. Our men are plumbers and do good work. RED CROSS SANITARY CO. Phone 52054.

FEATHER PILLOWS RENOVATED AT ACME FEATHER WORKS, 75a San Pedro. Phone Sunset Main 1166; Home F3064. 2*

COMPRESSED AIR AND VACUUM. Carpets cleaned floor, cheapest and best process. A.376. MAIN 4546.

CARPETS LAID, ALTERED, REFITTED. For terms send address and 'phone number. BURNS, 517 San Julian.

PENIEL HALL, 227 S. MAIN, NOON PRAYER meeting daily; gospel meeting every day.

IMPERIAL CESSPOOL PUMPING CO. WE take out largest load. WEST 1256. Main. 2*

LACE CURTAINS HAND LAUNDERED. West 251. MRS. GRACE HEATH, B4719.

PERSONAL—Business.

PERSONAL—

THE WORLD'S GREATEST ASTRAL SEER AND PSYCHIC. MILBURN.

WHEN CONSIDERING A PSYCHIC CONSULT THE BEST.

Milburn is the acknowledged leader of them all. Permanently located in Los Angeles. He advises you with a power higher than human. He brings sunshine and success in your life. Work guaranteed. New location, 911 S. HILL ST. Hours 10 to 5, daily and Sundays. 4

PERSONAL—

FOR SALE—MERCHANDISE.

See special bargains offered by Los Angeles department and other stores in the classified columns under above heading. Splendid opportunity to practice economy. Specially selected articles at cut prices, alphabetically arranged.

PERSONAL—TIMES BRANCH OFFICE, 231-232 S. Spring st. Advertisements and subscriptions left at the new Spring-st. office of The Times will receive as careful attention as at the main office. Competent clerks in attendance.

PERSONAL — SUPERFLUOUS HAIR, moles, red veins, etc., permanently removed by the facial and beauty expert. Suite 5, 206½ S. BROADWAY. CONSULTATION FREE.

PERSONAL—MME. KARMAH, THE MOST famous trance psychic and expert astrologer, her advice is infallible, convincing beyond dispute. 703½ S. BROADWAY, room 9.

PERSONAL—HENLEY.

SUCCESSFUL PSYCHIC.

Gives dates, facts, figures. Readings daily. 334½ S. Broadway, bet. Fifth and Sixth.

PERSONAL—MME. ANNUVE.

719 SOUTH HILL STREET.

Readings daily from 10 a.m. to 8 p.m.

PERSONAL—DAGMAR, EGYPTIAN PSYchic wonder; readings daily. 341½ S. Spring.

PERSONAL — MRS. MARTIN, MAGNETIC healer, free readings. 235 E. 7th st. Broadway 2262.

PERSONAL—MME. ORA, EXPERT PALMist; ladies, 25c; gents, 50c. 235½ S. Spring.

PERSONAL—SEE MUNDO, THE GREAT INdian seer, readings daily. 306 S. Hill.

PERSONAL — PROF. ALTHOUSE, NOTED astrologer and palmist, 207½ S. SPRING.

PERSONAL—Business.

PERSONAL—PROF. STANLEY.

ASTRAL DEAD TRANCE SPIRIT PSYCHIC

247 S. HILL STREET, 247.

H READINGS TO ALL H.

If you want the truth with reliable advice, you will consult BYRON STANLEY on past, present and future. Also remember what has been told you, which too often is not the case. His advice on all matters, business, lawsuits, marriage, health, is invaluable. It is exact and correct—not guesswork. He gives names, dates, facts, and figures and shows clearly and distinctly the road to success in business as well as in domestic and family affairs.

PROF. STANLEY.

247 S. HILL ST. 247.

PERSONAL—

MRS. MASSON,

The noted palmist of London, Eng., may be consulted at 327 S. SPRING ST. (over Owl Drug Store) for those seeking careful, conscientious and reliable hand readings from one of the foremost palmists of the day.

HIGH-CLASS PATRONAGE SOLICITED.

SOCIETY MEETINGS—

SOCIETY SPIRITUAL TRUTH MEETS Friday, 8 p. m. as usual, October 5, Burbank Hall. Rev. SANFORD JOHNSON, Pastor.

WANTED—Help, Male.

WANTED—TWO FIRST-CLASS MEN, ORange packers; pay by day; state age, experience, references. For particulars address MARKS BROS., Lemoncove, Tulare Co., Cal. 2*

WANTED—CARPENTERS, CONTRACTORS and everybody to buy lumber and building material and save money; cut rates; prompt delivery. LOS ANGELES WRECKING CO., 4th and Wall. 2*

WANTED—BRIGHT BOY TO TAKE CARE of stock and deliver; must have wheel. Steady work. Good chance for advancement. 425 I. W. HELLMAN BLDG., 4th & Main. 5

WANTED—GOOD STOCK SALESMAN, SALary and commission to right party, experienced men only, who can sell genuine stock without misrepresentation. Address X, box 274, TIMES BRANCH OFFICE. 5

WANTED — A FIRST CLASS HOTEL rooming house and business chance salesman; prefer one well acquainted with the city. WORLD AGENCY CO., 630 S. Spring st. 4

WANTED—AT ONCE, YOUNG MAN TO DO outdoor work; must be neat, honest and polite. Address F, box 121, TIMES OFFICE.

WANTED—PLANER AND RIP-SAW MEN and general machine men for furniture factory. Apply Monday morning, 1300 N. MAIN. 5

WANTED—A COLLEGE GRADUATE TO tutor a high school boy for a few hours a day. Address R, box 146, TIMES OFFICE. 2*

WANTED—FIRST-CLASS CABINET MAKer; none but experienced men need apply. 719 N. RAYMOND AVE., Pasadena. 5

WANTED — EXPERIENCED FURNITURE packers. References required. Apply BEKIN'S WAREHOUSE, 4th and Alameda. 4

WANTED—2 MEN FOR SPECIAL NEWSpaper edition, steady position and big pay to right party; Mornings, 8:30 to 9:30. 238½ THORPE BLDG. 4

WANTED — EXPERIENCED MAN FOR soliciting and delivering, on grocery route. State age. Address SAWTELLE GROCERY CO., Sawtelle, Cal.

WANTED — MANUFACTURING CHEMIST capable of taking charge of factory. Apply PETROLEUM PRODUCTS CO., 431 SECURITY BLDG. 2*

WANTED—A FINE-LOOKING GRAT PHYsician, experienced in California, with some hospital experience; good salary, short hours; no travelling. 247 S. MAIN ST. 4

WANTED—MEN WHO CAN GIVE PART of their time, day or night, and receive $5 per day. Address SS, box 254, TIMES BRANCH OFFICE. 2*

WANTED — EXPERIENCED HARDWARE and implement salesman; state experience and salary expected. POSTOFFICE BOX NO. 175, Redlands, Cal. 4

WANTED — CARPENTERS AT FOWLER job, 7th and Cocnado sts. None but first-class finishers need apply. Long job for right men. J. NELSON, Foreman.

WANTED—YOUNG MAN FOR OFFICE who is familiar with bookkeeping; give local reference and salary. Address O, box 75, TIMES OFFICE. 4

WANTED—YOUNG MAN TO DO NIGHT porter work. Apply H. HART, Hotel Rosslyn, 448 S. Main. Between 9 and 10 today. 4

WANTED—A-1 CEMENT FINISHER, ALSO plank setter, STITES, 434 W. 2nd st., Pomona. Phone 3854. 2*

WANTED—DELIVERY BOY WITH WHEEL, $30 month. GODFREY & MOORE, 301 S. Spring st. 5

WANTED—A BUSHELMAN AND A COAT maker, at 309½ E. 57th ST. First thing Monday.

WANTED—FIRST-CLASS MAT CUTTER and fitter; none other need apply. GREEN'S PICTURE STORE, Broadway and Tenth. 4

WANTED — ZINC AND BRASS ELECTRO plater; must be sober. AUTOMATIC HOUSEHOLD FILTER CO., Upland, Cal. 2*

WANTED—MAN EXPERIENCED IN RAISing eucalyptus from the seeds. Apply MR. MALLORY, 311 Merchants Trust Bldg. 4

WANTED — A SOLICITOR FOR PLATE glass and casualty insurance. Address M, box 220, TIMES OFFICE.

WANTED — BOY TO DRIVE LAUNDRY wagon; must be strong and active. Call 220 S. SPRING ST. Monday morning. 4

WANTED—6 APPLE OR LEMON PACKERS, 7 sharp morning at 6 o'clock. RIVERS BROS. CO., Fruitvale ave.

WANTED—FIRST-CLASS CUSTOM CUTter; none other need apply. Address O, box 102, TIMES OFFICE. 4

WANTED — FIRST-CLASS COATMAKER; good wages, steady work. 415½ S. SPRING, room 3.

WANTED—A FIRST-CLASS LADIES' TAILor at once at S. HORWITZ, 420 S. Broadway. 5

WANTED—5 MORE ROUGH CARPENTERS on factory. John Berardino, F. C. ENGSTRUM CO., E. 5th and Seaton sts. 25

WANTED—VEST FINISHER AND BUTton hole maker. 220 LANKERSHIM BLDG. 5

WANTED—MEN TO LAY AND FINISH hardwood floors; must be first class. 323 HARVARD BLDG.

WANTED—DELIVERY BOY WITH WHEEL. Wages $7 week. OFF & VAUGHN DRUG CO., 352 S. Spring. 5

WANTED — EXPERIENCED ENGINEER for oil plant, steam, must have city license. OIL, 604 S. HILL. 4

WANTED—SHINGLERS AT 3024 WEST EDGEWARE. Take Angeleno Heights car. 4

WANTED — BOY TO DISTRIBUTE HAND bills, $1 per day. Call 709 S. SPRING ST. 4

WANTED — FIRST-CLASS COATMAKERS. BELL'S EXCLUSIVE TAILORING, 345 S. Broadway, Loft 2. 5

WANTED—OPERATOR AND TAILOR ON men's coats. 332½ S. SPRING ST., Room 22. 4

WANTED—EXPERIENCED PRESSERS ON ladies' cloaks and suits. Apply at the VIENNA EMPORIUM, 340 S. Broadway. 5

WANTED—FIRST CLASS EXPERIENCED presser on pants. Apply BRAUER & KROHN, 128-130 South Spring st. 25

WANTED—FIRST-CLASS CARPET MEN. NATIONAL CARPET CLEANING CO., 3033 Denver ave. 5

WANTED—PHYSICIAN FOR ADVERTISING office. Must be registered in California. Address N, box 112, TIMES OFFICE. 4

WANTED—MAN TO WORK IN FEED yard. Apply Monday morning, 3214 WEST PICO. 4

WANTED—MAN WITH OWN WAGON WHO now calls on grocers, to deliver boxes candy. Factory, 307 WALL ST. 4

WANTED—2 EXPERIENCED NEWSPAPER solicitors. Apply after 10, 317 SAN FERNANDO BLDG. 4

WANTED—PRESSER ON PANTS. 334 S. BROADWAY, room 127. 5

WANTED — BRICKLAYER, NON-UNION. HOLLENBECK PARK. 5

WANTED—BOYS IN BOLT DEPT. CALL INDUSTRIAL CO., 40 Santa Fe ave. 5

WANTED—SOLICITORS, 8 A.M. MONDAY. STERLING LAUNDRY, 771 Clanton. 5

WANTED—STRONG BOY FOR A TAILOR shop. 108 N. SPRING, room 3. 4

WANTED—YOUNG MAN TO WORK IN TIN shop. 810 E. 12TH ST. 4

WANTED—BOY WITH WHEEL, STEADY work. 1236 S. HOPE.

WANTED—A TAILOR TO DO PRESSING and repairing. 1218 W. WASHINGTON. 4

WANTED—EXPERIENCED LADIES' OR gents' tailor. Apply 903 S. GRAND AVE. 5

WANTED—LADIES' TAILORS AND HELPers. 290 EXCHANGE BLDG. 4

WANTED—UNDER PRESSER ON COATS. 332 S. SPRING ST. 4

WANTED—BOY TO WORK IN TAILORING establishment. 523 S. SPRING ST. 4

WANTED—A CANDY MAKER AT 965 S. HILL. 4

WANTED—Help, Male.

Note—Applicants for positions are advised not to enclose original recommendations in answer to ads. Send duplicates only.

WANTED—POSITIONS SECURED FREE. Why search the city for positions or pay large fee; then wait, when you can be a member of our association for $30 a month and receive free assistance in securing employment?

Employers needing competent help can secure such through our office. Free information to strangers concerning work, wages paid, board, room, etc. See SECRETARY, EMPLOYERS' PROTECTIVE ASSOCIATION, 319-321 Byrne Bldg., 253 S. Broadway. 5

WANTED—

HUMMEL BROS. & CO.,

A Strictly First-Class Agency.

All Kinds of Help Promptly Furnished.

Your Orders Solicited.

116 EAST SECOND STREET,

Between Main and Los Angeles Sts.

Largest and best equipped offices on Pacific Coast.

SUNSET MAIN 538.

HOME PHONE 10709.

WANTED—JAPANESE.

PACIFIC EMPLOYMENT CO.

Leading agency and contract office.

Phone Home F1078, Main 1716.

House and window cleaning department.

FEMALE DEPARTMENT.

ATTENTION — Beware of imitators who are using our firm name, "PACIFIC," 231 W. Sixth st., Los Angeles, Cal. 5

WANTED—JAPANESE

A.B.C. EMPLOYMENT OFFICE,

302 South Olive st.

'Phone Home F5718, Main 1947.

All kinds of Japanese help.

WANTED—A HIGH-CLASS BREAD MAKer; one second to none in that line of work, to take charge of the bakery of a first-class retail bakery. Permanent position; good salary to proper person; references required. Address F, box 204, TIMES OFFICE. 4

WANTED — AUTOMOBILE SALESMAN; must thoroughly understand the business; one who has had experience and can demonstrate all makes of cars. References must be first-class. Address M, box 21, TIMES OFFICE.

WANTED—A COMPETENT FIREMAN TO fire oil burning locomotive boiler, one with railroad experience preferred, steady position, state age and where formerly employed. Address R, box 21, TIMES OFFICE. 4

WANTED—DENTIST. RAPID FIRST-class operator, with extensive advertising experience. Can make $60 to $75 week. Give former experience and where. Address X, box 132, TIMES OFFICE.

WANTED—Help, Male or Female. (Investment Required.)

WANTED — RELIABLE, STEADY MAN TO take half interest in established cash business that will pay you $125 monthly as your part; clean, honest work that requires no former experience; easy to learn; best of references furnished; investment $250 required. Call ROOM 3, 215½ W. Fourth. 4

WANTED—Help, Female.

WANTED — GIRL TO COOK AND DO downstairs work; must have reference. Home 'Phone 51614, or call at 977 ARAPAHOE.

WANTED—A YOUNG GIRL FOR LIGHT housework; a good home; good wages. Call 201 PAVILION PLACE, near California st.

WANTED—WILL GIVE THREE MODERN furnished rooms for taking care of nine-room house, private; understands German preferred. 168 S. AVENUE 21.

WANTED—RELIABLE GIRL TO DO COOKing and downstairs work. Apply Sunday and Monday forenoon. 927 BURLINGTON AVENUE. 23

WANTED—WOMAN TO DO GENERAL house work in family with 2 children, $25, room and board, good home. Address O, box 140, TIMES OFFICE. 5

WANTED—EXPERIENCED COLORED GIRL and all other kinds of laundry help. WARDROBE LAUNDRY, 315½ Boyd st. 5

WANTED—A YOUNG NURSE GIRL AND willing to help with second work, wages $5 per week. PHONE 72374. 4

WANTED—TELEPHONE OPERATORS, EXperience unnecessary, salary while learning. Apply at 642 S. HILL ST. 230

WANTED—WAIST FINISHER. ALSO APprentice at 1062 W. 37TH ST. Phone BROADway 2742. 4

WANTED—WAIST AND SKIRT DRAPERS, finishers and helpers, at 247 S. Broadway. A. L. ROSENMEYER.

WANTED—RELIABLE GIRL TO ASSIST with general housework at 226 S. ALVARADO ST., near Westlake Park. 24

WANTED—EXPERIENCED FINISHER ON pants. Apply BRAUER & KROHN, 128-130 S. Spring st. 25

WANTED—GIRL TO HELP ON LADIES' garments, steady work, good wages. 1300 W. 7TH.

WANTED — A GIRL FOR HOUSEWORK; good pay and good home. Call 743 WHITTIER 2856.

WANTED—FIRST-CLASS COAT FINISHER and buttonhole maker; good pay. Apply 504 S. BROADWAY.

WANTED—5 GIRLS TO PACK DRIED fruit. Apply THE J. K. ARMSBY CO., 104 E. Jefferson st.

WANTED—CAPABLE GIRL FOR GENERAL housework, 3 in family, $25. Phone East 686, 6000 ECHO ST.

WANTED—AT ONCE, A GRADUATE nurse, for general hospital, El Centro, Cal. For particulars PHONE WEST 344. 4

WANTED—GIRL FOR DINING-ROOM IN institution; references required. Call 514 S. GRAND.

WANTED—GIRL FOR GENERAL HOUSEwork in small family; not large; good wages. 2822 ELLENDALE PLACE.

WANTED—FIRST-CLASS WAIST DRAPer; none but experienced need apply. At DANZIGER'S, 423 S. Broadway. 4

WANTED—PANTS FINISHER, MUST HAVE experience. BIG FOUR PANTS CO., 421 ½ Spring st. Tower ave.

WANTED—GIRL FOR GENERAL HOUSE work and take care of child 5 years old. 1510 WEST TENTH.

WANTED—FANCY COAT MAKERS. CALL after 5 p.m. TERRILL, 749-751 S. Broadway. 4

WANTED — SHAM SKIRT MAKER AND waist lining maker. Call after 5 p.m., TERRILL, 749-751 S. Broadway. 4

WANTED—GIRL TO CARE FOR CHILDREN and assist housework. 'PHONE SOUTH 2418. 4

WANTED—YOUNG GIRL TO ASSIST WITH housework, not younger than 16. Call 2142A. 4

WANTED—FIRST-CLASS SKIRT MAKER; none but experienced need apply at DANZIGER, 423 S. Broadway.

WANTED—COMPETENT GIRL, GENERAL housework, small family. Call 1116 LAKE ST.

WANTED—YOUNG GIRL TO ASSIST WITH housework. Inquire 437 S. CUMMINGS, opposite Hollenbeck Park. 4

WANTED — 30 WOMEN FOR WORK IN fruit department. Apply BISHOP & CO.'S FRUIT DEPT., Eighth and Alameda. 4

WANTED—GIRL FOR GENERAL HOUSEwork, family of 2. Call between 9 and 12, 1402 W. 10TH ST. 4

WANTED—EXPERIENCED PRESSERS ON ladies' cloaks and suits. Apply at the VIENNA EMPORIUM, 340 S. Broadway. 5

WANTED—WOMAN UNDER 25 YEARS, TO do general housework in family of 2, no washing, $25. PHONE A3417.

WANTED—GIRLS; STEADY WORK; DON'T 'phone. WESTERN LITHOGRAPH CO., 600 E. Second. 4

WANTED—SLEEVE MAKERS AND APprentice girls. Call after 5 p.m., TERRILL, 749-751 S. Broadway. 4

WANTED—FIRST-CLASS TAILORESS ON ladies' tailoring. Apply S. HORWITZ, 420 S. Broadway. 5

WANTED—EXPERIENCED TAILORESS TO help on coats; steady work. Call at 622 COPP BLDG., 212 S. Broadway. 4

WANTED—4 EXPERIENCED MANGLE girls. ELECTRIC LAUNDRY, 806 E. 16th st. 4

WANTED—LADIES AND GIRLS TO STAMP transfers; home work; reliable firm. 234 MASON BLDG., 228 W. Fourth st. 9

WANTED—GIRLS FOR PACKING CRACKers; must be over 16 years. Apply BISHOP & CO., 7th and Alameda. 5

WANTED—A GIRL FOR GENERAL HOUSE work. No. 7 BERKELEY SQUARE. Home Phone 72311. 4

WANTED — EXPERIENCED HAND ON tailored coats. Apply 414½ S. BROADWAY, Louis Brand. 5

WANTED — GOOD GIRL FOR GENERAL housework. 1311 W. FLOWER.

WANTED—FIRST CLASS PANTS FINISHers, 108 N. SPRING, Room 3. 4

WANTED—EXPERIENCED WAITRESS AT Vidamar restaurant, 102 WEST 10TH ST. 5

WANTED — GIRL FOR LIGHT HOUSEkeeping. 1206 E. ADAMS. 5

WANTED—GOOD COAT FINISHERS. APply M. GOLDSTEN, 224 S. Spring st. 4

WANTED—FINISHERS ON MEN'S COATS, 332½ S. SPRING ST., room 22. 4

WANTED—MILLINERY MAKERS. MILLER'S MILLINERY, 745 S. Broadway. 4

WANTED—GIRL FOR GENERAL HOUSEwork. 1026 LAKE ST. 5

WANTED—MANGLE GIRLS. LOS ANGELES LAUNDRY, 607 E. San Fernando st.

WANTED — EXPERIENCED HELP BY dressmaker. 913 S. GRAND AVE. 4

WANTED — AN EXPERT FINISHER ON coats. 734 S. SPRING ST. Yale. 4

WANTED—Help, Female.

Note—Applicants for positions are advised, not to enclose original recommendations in answer to ads. Send duplicates only.

WANTED—TAILORESS. A FIRST-CLASS TAILORESS THAT IS ACCUSTOMED TO WORKING ON FINE TAILOR MADE GARMENTS. MUST SPEAK FRENCH. ONLY SUCH PERSONS NEED APPLY TO MANAGER, VILLE DE PARIS, 317-325 S. BROADWAY. 2*

WANTED—AT ONCE, INEXPERIENCED girls to learn laundry work; must be over 18, quick and active; good pay while learning. Apply at WHITE STAR LAUNDRY, 670 Stephenson. Take Hollenbeck Park car. 25

WANTED—CHOCOLATE DIPPER, ONE who is accustomed to first class work only. PIG AND WHISTLE, 221 S. Broadway. 29

WANTED—COMPANION AND MAID FOR elderly lady, cooks for institutions, also private family girls for general housework in good families; nursegirls and girls to assist. Woman's Employment Office, 551 S. HILL. 4

WANTED—LADIES TO TAKE CHARGE and do necessary work in small apartment house; in exchange for apartments and gas; must be with husband, no children. Apply MR. CLOSE, 211 Merchants Trust Bldg. 4

WANTED—LADIES TO DO PIECE WORK at home, make our novelties, part or full time. Steady employment; pays $10 to $20 weekly. WOMAN'S NATIONAL ART EXCHANGE, 219 North Broadway. 2*

WANTED—ARTIST (PORTRAITS); CRAYon, pastel; highest prices; steady work; agreeable surroundings. Address J. S. HENDERSON CO., 116-118-120 E. Channel st., Stockton, Cal. 7

WANTED—COOK AND SECOND GIRL, nice country home, $30 and $25 month, friends or mother and daughter; exceptional good place. Call early. SWEDISH BUREAU, 101½ S. Broadway. 4

WANTED—FIVE LADIES WITH AMBITION. FLORENTINE HAIRDRESSING COLLEGE, corner Broadway entrance 227 Mercantile Place. See advertisement under "Instruction Course." 9

WANTED—

Reliable girl for general housework, a very nice place for a desirable girl. 731 NEW HAMPSHIRE AVE. West 4013. Home 54379. 24

WANTED—LADY BOOK-KEEPER, MUST be able to answer phone calls and familiar with grocery business. Apply 6729 PARADISE AVE., Monday. 4

WANTED—SKIRT MAKERS AND HELPers, waist helpers and coat helpers. Call after 5 p.m. TERRILL, 749-751 S. Broadway. 4

WANTED—TEACHERS FOR CAL., ARIzona and Nevada. CALIFORNIA TEACHERS' BUREAU, 424 Bradbury Bldg. A3006. 4

WANTED—GIRL TO WORK IN LIGHT grocery, must have experience, reference answer state wages expected. Address R, box 40, TIMES OFFICE. 5

WANTED—EXPERIENCED SKIRT OPERators, capable of earning from $12 to $15 a week, permanent position. BARICHE P. BACHMAN, 409 San Pedro st. 4

WANTED — OPERATORS ON LADIES' neckwear, also girls to learn, paid while learning. BENJAMIN KAPLIN & CO., 317 Winston st. 5

WANTED — TEACHERS FOR CITY AND country schools. If not certificated we can prepare you. BOYNTON TEACHERS' AGENCY, 525 Stimson Bldg. 4

WANTED—WOMEN TO WORK IN FRUIT; GOOD WAGES, STEADY WORK. CAL. FRUIT CANNERS' ASS'N., MACY AND MISSION ROAD. 7

WANTED—LADIES WHO CAN GIVE THEIR spare time at home and receive good remuneration. Address SS, box 249, TIMES BRANCH OFFICE. 2*

WANTED—MIDDLE-AGED WOMAN FOR working housekeeper; good home in right party. Call after 7 o'clock, 1274 LEIGHTON AVE. Dalton ave. car. 4

WANTED—FINISHERS ON COATS. 222 S. SPRING ST. 4

WANTED—Help, Male and Female.

WANTED — ALL COLORED WOMEN, DOmestics, cooks, waitresses, chambermaids, laundresses, 2nd girls, nurse girls, from $15 to $40 month. Men cooks, restaurants, cafes, hotels, porters, waiters, laborers, mechanics. If you want work call and see me. I have work for all. COLEMAN'S EMPLOYMENT OFFICE, 211 E. Second st. Broadway 2104. A2879. 29

WANTED—MAN TO WORK ON FARM AND care for horses. Wife to board husband and owner. State competition required, or no notice taken of answers. Come see if place suits. M. C. KELLEY, San Dimas. 7

WANTED—RELIABLE HELP OF ALL kinds, attractive positions, best pay trained nurses, please register. CLARK'S EMPLOYMENT AGENCY, 316 S. Broadway. F7746. Main 2377. 4

WANTED—CAMPERS TO PICK WALNUTS, 12 miles from city, convenient to supplies, on electric line; party of two to four preferred. Apply to 403 BULLARD BLOCK. 4

WANTED—ENGRAVER FOR PLAIN WORK, good salary. Address O, box 108, TIMES OFFICE. 5

WANTED—Help, Male and Female. (To Learn Trades.)

WANTED—LADIES TO LEARN HAIRdressing, manicuring, facial massage, hair manufacturing; 6 weeks complete course, demand for our graduates; diplomas and formulas given; practical experience from start; careful instructors; largest rooms; the best service; manicuring, 50c; massage, 50c; hair dressed, 15c; switches, jatea, puffs, Billie Burkes made from your combings; cheapest and best hair goods in city. THE LEADER COLLEGE OF HAIRDRESSING, BEAUTY CULTURE, 228 Mercantile Place, rooms 30 to 33. Mrs. Harris, prop. 4

WANTED—TRADES OF ELECTRICITY, plumbing, bricklaying and automobiling taught in few months on actual jobs; no long time apprenticeship or helpers work required and best positions secured. Catalogue free. UNITED TRADE SCHOOL CONTRACTING CO., now located two blocks east of new postoffice, 1015 Stanford ave. Los Angeles. 4

WANTED LADIES LEARN A PROFESsion and become independent; MacDonald's College of Hairdressing and Beauty Culture offers advantages superior to others. Call or write for terms. 234 MERCANTILE PLACE, corner Spring st. Main 5390. F5327. 29

WANTED—LIVE LADIES, "THAT'S ALL." Florentine Hairdressing College, corner Broadway entrance, 227 MERCANTILE PLACE. See advertisement under "Instruction Course." 9

WANTED — LADIES FOR COMPLETE course at New York School of Millinery, instructions by experienced milliners, terms reasonable. 67-68 WALKER THEATER BLDG. 4

WANTED—BOY TO LEARN TRADE; DON'T 'phone. WESTERN LITHOGRAPH CO., 600 E. Second. 4

WANTED—Help, Male and Female. (Instruction Course.)

WANTED—

Young men to learn to operate the linotype machine; a good trade that pays above the average. The Mergenthaler Linotype Company is installing over 100 linotype machines per month. That means just so many positions to be filled at good wages.

The Los Angeles Times has installed a large auxiliary plant, and has placed in charge an expert machinist and operator, making it possible for students who so desire to learn either trade (linotype machinist or operator) in shortest possible time. Six weeks' course, 8 hours per day or night, $50. THE TIMES-MIRROR COMPANY, or phone Main 8200, and ask for manager of the Linotype School. 4

WANTED—LIVE LADIES WITH AMBITION realize your opportunities, beauty culture pays big, no profession offers such great possibilities for so little investment, but you must learn right. You make no mistake here, ask our girls. Largest, oldest, most reliable. We grow, there's a reason. FLORENTINE HAIRDRESSING COLLEGE, corner Broadway, entrance 227 Mercantile Place. 9

WANTED—RAILWAY MAIL CLERKS, postoffice clerks, carriers, salary $800 to $1600. Examinations in Los Angeles, November 17; 8000 appointments coming. Preparations free. Write immediately for schedule. FRANKLIN INSTITUTE, Dept. 16G, Rochester, N. Y. 31

WANTED—MEN FOR NEXT SEASON'S work in Alaska. Fare paid there and return; $3 day and board; $100 required. Address N, box 54, TIMES OFFICE. 5

WANTED — AT ONCE, 5 GIRLS, FASHION BEAUTY COLLEGE, entrance 307 S. Broadway. 4

WANTED—Situations, Male.

WANTED — STENOGRAPHER DESIRES position in law office. Small salary. Address N, box 129, TIMES OFFICE.

WANTED — POSITION AS JANITOR OR house man for 3 or 4 hours mornings. Address N, box 130, TIMES OFFICE. 4

WANTED—POSITION AS GARDENER; CITY references. Address R, box 17, TIMES OFFICE. 4

WANTED—FIRST-CLASS GARDENER DEsires position, private place, best references, P. S., 229 E. SECOND ST., Los Angeles. 4

WANTED—Situations, Male.

WANTED—FRENCHMAN, SPEAKING ENGlish, aged 32, desires situation in a private family as groom or valet, with a gentleman, thoroughly understanding care and management of horses, good rider and driver, best references of first-class families from France and Canada. Address HENRI TARDIVON, 262 Mercantile Place, Los Angeles. 4

WANTED — WELL EDUCATED AND recommended gentleman from City of Mexico will instruct a family and friends in the Spanish language in exchange for room and board. Address N, box 34, TIMES OFFICE. 4

WANTED — JAPANESE SCHOOL BOY, sober, reliable worker, wants position, any kind of outside work. Can take care of home in private place, country. Address N, box 52, TIMES OFFICE. 4

WANTED—INSIDE POSITION BY MARried man, aged 30, no invalid. Have been selling goods outside for 3 years. 'Phone 30426. Address N, box 165, TIMES OFFICE. 4

WANTED—CIVIL ENGINEER, 12 YEARS' experience railway location, construction desires position; speaks Spanish; southern countries preferred. Address P, box 73, TIMES OFFICE. 5

WANTED — EXPERIENCED JAPANESE gardener wants position to take care of lawn and flowers, one or two hours every day. Write to GEORGE, 1242 Arapahoe st. 2*

WANTED—BY YOUNG MAN OF GOOD education and references, a business position requiring early outdoor work; salary of secondary consideration. Address P, box 43, TIMES OFFICE. 4

WANTED — EXPERIENCED HARDWOOD floor layer, will take contract. Old floors relaid and refinished; special attention to jobbing. Address O, box 52, TIMES OFFICE.

WANTED — AUTOMOBILE, JAPANESE, competent chauffeur, with experience to drive and repair; want position in private family; good gardener, with references. YAMANAKA, 1532 Orange st. Phone 52261.

WANTED—SITUATION AS HOISTING ENgineer in hardware business. Address O, box 37, TIMES OFFICE.

WANTED — EXPERIENCED GARDENER and florist wishes position in private family. Address M, box 184, TIMES OFFICE. 4

WANTED—Y.M.C.A. EMPLOYMENT DEPT. furnishes capable, investigated men for all kinds of work. 4

WANTED—A POSITION AS COOK, HOTEL or restaurant. 114 W. NINTH ST., city. 4

WANTED—Situations, Female.

WANTED—BY AN ENGLISH TRAINED nurse position as nurse-housekeeper where maid is kept. Address N, box 175, TIMES OFFICE. 4

WANTED—JAPANESE GIRL WANTS POSItion as nurse girl or to help. 'Phone 1534 S. FLOWER. 'Phone 13264, Sunset 31412. 4

WANTED — BY EXPERIENCED NURSE, take sure tuberculous patients or nervous cases, references. Phone SOUTH 2581, City or country. 4

WANTED—POSITION AS STENOGRAPHER by young lady, can furnish my own typewriter; will call for position. Phone F. desired. Address R, box 109, TIMES OFFICE. 4

WANTED—BY PRACTICAL INTELLIgent woman, care of convalescent person or invalid. Understands housekeeping. Phone EAST 712 Monday, between 9 and 11 a.m. 4

WANTED—POSITION AS NURSE OR COMpanion by practical nurse with hospital experience, best recommendations. Address R, box 7, TIMES OFFIC

Classified Liners.

TO LET— Furnished Rooms.

TO LET—THE KONETA, 236 East First st., and Temple, near The Times office, right in the business center, for rent by the day, week or month; BOTH PHONES. 1

TO LET—AT HOTEL OHIO, 327 N. BROADWAY, opposite Courthouse, well furnished rooms, private baths, hot and cold water and free phone; rates, $3 per week; $12 per month. 2*

TO LET—LADY LIVING ALONE WISHES to share new bungalow with one or two congenial roomers; privilege. Reference exchanged. 2194 W. 20TH PLACE. 4

TO LET—FURNISHED, CLOSE IN, CLEAN, quiet room, for one or two gentlemen; in a refined private home; modern conveniences; meals if desired. BROADWAY 2

TO LET—HOTEL ST. ELLEN, 344 S. Main st. In the heart of town, now under new management, rooms $2 per week and up. 3

TO LET—NEW HOUSE, BRIGHT, OUTSIDE rooms, $3 and $4 per week; $1.50 to $4 per week; $1.50 to $4 per week; $1.50 to

Classified Liners.

FOR SALE—
Country Property.

FOR SALE—

5 ACRES $1000.

RICH ORANGE LAND.

6 minutes from Los Angeles.

EASY TERMS.

An orange grove produces a certain income; and kinds of vegetables can be grown while trees are growing, sufficient to pay all expense; lands adjoin best paying orange groves in the world; climate conditions perfect; abundance of water.

Let us show you.

GOLDEN STATE REALTY CO.,

606 Central Bldg., 4th and Main sts.

Phones—F1634. Main 51. 3*

FOR SALE—

A gentleman's property in every sense of the term.

A 10-acre orange grove with house and apartments.

Comprises model, modern 8-room home of first-class construction, containing every architectural improvement and device for convenience; a splendid orange grove, matured and good producer (navels and seedlings); also grapes, berries, peaches, apricots, loquats; six large chicken corrals and outhouse. All wired and perfectly improved. Location unsurpassed—near the new Huntington Mansion, about 5 minutes from Los Angeles on three car lines.

Just the right property for one seeking an ideal home with diversion in the way of light work, and an income. Price $6500; terms, $2000 cash, balance 6 per cent. See Mr. Rotzler.

GOLDEN STATE REALTY CO.,

606 Central Bldg., Los Angeles. 3*

FOR SALE—INVESTORS IN EUCALYPTUS lands; an unsurpassed opportunity to secure from 5 acres up of eucalyptus in the famous Santa Maria Valley, where the fertile soil and its proximity to the coast make ideal conditions for the growth of these trees.

The first year you plant the trees, the second year you pay one-fourth for them, the fourth year you pay one-fourth of the purchase price of the land and one-fourth each succeeding year for three years. The land is limited to a few hundred acres in quantity and first come first served. A snap like this has never before been offered in California.

Visit the ground first and secure a grove worth while for little money.

For further details write A. L. STANLEY, Santa Maria, Cal. 29

FOR SALE—

20 acres 4 year old peaches, 2 miles from Selma, $800.

160 acres nice level land, 11 miles south of Fresno, $15 per acre.

20 acres of muscat vines.

15 acres of peach trees.

15 acres of alfalfa.

Pumping plants, $500 each.

160 acres stock ranch, 2 barns, 20 acres in alfalfa. Balance fenced and cross fenced. $40 per acre.

See JOHN C. JORDEN at Hollenbeck Hotel from October 4th to October 9th, or address FRESNO LAND CO., Selma, Cal. 5

FOR SALE—5000 ACRES CATTLE RANCH, controlling the water of 60,000-acre range of government forest reserve in mountains near Los Angeles county. This is the best cattle ranch in California, 70 miles from Los Angeles. Abundance of water, 700 head of cattle, 100 horses, improvements consist of 5-room house, barns, outbuildings; good apple orchard and about 1500 acres choice tillable bottom land. Price $75,000. A bargain. Call for particulars.

W. I. HOLLINGSWORTH CO.,

Land Department.

324 WILCOX BLDG., Los Angeles, Cal. 3*

FOR SALE—

CHEAPEST IRRIGATED CITRUS LAND IN CALIFORNIA.

PALERMO COLONY, BUTTE COUNTY.

Water right with every tract; water right is EASY TERMS. ORANGES, OLIVES, FIGS, PEACHES, ETC., can be grown with the prune. Arrange to own an 80-by home in the orange groves, subdivision closed to two railroads, good schools, etc. Land will double in value in a few years. Week end excursions to Palermo; rates and booklets for homeseekers and investors. For complete information call at our office. Literature mailed on request.

BROOKS-WALKER-SIMMONS COMPANY,

F 315 Crocker Bldg., San Francisco.

FOR SALE—2740 ACRES IN MERCED CO. This is a highly improved property with the water right. This year's forage from this farm was $80,000 not including the various items of income such as fruit, hogs, chickens, turkeys, dairy and bees. For price and terms see F. H. KELLENBERG, at Hollenbeck Hotel, for the next four days. KAWEAH CO. OPERATIVE REALTY CO., Visalia, Cal. 3

FOR SALE—ALFALFA LAND.

Kings county; water for irrigation, every day, near ground 85 cents acre; crop annually. Land set to alfalfa, with water, $75 per acre, on terms, raw land, $40 per acre. Write circular. Address F. M. NELSON, Hanford, Cal. 3*

FOR SALE—

COLONY LANDS, $200 ACRES.

West Sacramento, level, non overflow, fertile soil, close to two railroads, electric road now building will cross it. Ideal for subdivision. Land cheap. Terms part cash, balance five years, interest 7 per cent. Address CURTIS H. CLARK, 325 Montgomery St., San Francisco.

FOR SALE—BEAUTIFUL COUNTRY PLACE, well improved 1050-acre ranch at Paso Robles Hot Springs, San Luis Obispo Co.; large house; excellent fences, large orchards, spring water, a stream running through ranch; 300 acres rich land under cultivation; 800 acres in timber and pasture. Must be bought at $16 per acre; must be sold at once. F6322. 1116-12 UNION TRUST BLDG. 4

FOR SALE—HOMESEEKERS AND INVESTORS, send for our descriptive real estate booklet; issued Oct. 1; full of bargains in orange groves, lemon groves, ranches and Pomona homes. Free for the asking for our information Bureau at Pomona office or mailed promptly by addressing A. STITUR, 184 S. Garey ave., nearly opposite Salt Lake depot, Pomona, Cal. Both phones.

FOR SALE — BEAN, GRAIN, WALNUT, fruit and eucalyptus land, in San Luis Obispo and Santa Barbara counties; improved ranches and unimproved. Can be had for cash or easy terms and price. No better climate can be found. J. F. WEST, Nipomo, Cal.

FOR SALE—125 ACRES FINE LAND AT a bargain, 9 miles from B.R. station in Modesto county. For price and terms see F. H. KELLENBERG, at Hollenbeck Hotel, for the next four days. KAWEAH CO. OPERATIVE REALTY CO., Visalia, Cal.

FOR SALE—160 ACRES CATTLE RANCH, controlling the water of 60,000-acre range of government forest reserve in mountains near Los Angeles county. This is the best cattle ranch in California, 70 miles from Los Angeles. Abundance of water, 700 head of cattle, 100 horses, improvements consist of 5-room house, barns, outbuildings; good apple orchard and about 1500 acres choice tillable bottom land. Price $75,000. A bargain. Call for particulars.

W. I. HOLLINGSWORTH CO.,

Land Department.

324 WILCOX BLDG., Los Angeles, Cal. 3

FOR SALE—

CHEAPEST IRRIGATED CITRUS LAND IN CALIFORNIA.

PALERMO COLONY, BUTTE COUNTY.

Water right with every tract; water right is EASY TERMS. ORANGES, OLIVES, FIGS, PEACHES, ETC., can be grown with the prune. Arrange to own an 80-by home in the orange groves, subdivision closed to two railroads, good schools, etc. Land will double in value in a few years. Week end excursions to Palermo; rates and booklets for homeseekers and investors. For complete information call at our office. Literature mailed on request.

BROOKS-WALKER-SIMMONS COMPANY,

F 315 Crocker Bldg., San Francisco.

FOR SALE—2740 ACRES IN MERCED CO. This is a highly improved property with the water right. This year's forage from this farm was $80,000 not including the various items of income such as fruit, hogs, chickens, turkeys, dairy and bees. For price and terms see F. H. KELLENBERG, at Hollenbeck Hotel, for the next four days. KAWEAH CO. OPERATIVE REALTY CO., Visalia, Cal. 3

FOR SALE—

ALFALFA LAND.

Kings county; water for irrigation, every day, near ground 85 cents acre; crop annually. Land set to alfalfa, with water, $75 per acre, on terms, raw land, $40 per acre. Write circular. Address F. M. NELSON, Hanford, Cal. 3*

FOR SALE—

COLONY LANDS, $200 ACRES.

West Sacramento, level, non overflow, fertile soil, close to two railroads; electric road now building will cross it. Ideal for subdivision. Land cheap. Terms part cash, balance five years, interest 7 per cent. Address CURTIS H. CLARK, 325 Montgomery St., San Francisco.

FOR SALE—BEAUTIFUL COUNTRY PLACE, well improved 1050-acre ranch at Paso Robles Hot Springs, San Luis Obispo Co.; large house; excellent fences, large orchards, spring water, a stream running through ranch; 300 acres rich land under cultivation; 800 acres in timber and pasture. Must be bought at $16 per acre; must be sold at once. F6322. 1116-12 UNION TRUST BLDG. 4

FOR SALE — HOMESEEKERS AND INVESTORS, send for our descriptive real estate booklet; issued Oct. 1; full of bargains in orange groves, lemon groves, ranches and Pomona homes. Free for the asking for our information Bureau at Pomona office or mailed promptly by addressing A. STITUR, 184 S. Garey ave., nearly opposite Salt Lake depot, Pomona, Cal. Both phones.

FOR SALE — BEAN, GRAIN, WALNUT, fruit and eucalyptus land, in San Luis Obispo and Santa Barbara counties; improved ranches and unimproved. Can be had for cash or easy terms and price. No better climate can be found. J. F. WEST, Nipomo, Cal.

FOR SALE—125 ACRES FINE LAND AT a bargain, 9 miles from B.R. station in Modesto county. For price and terms see F. H. KELLENBERG, at Hollenbeck Hotel, for the next four days. KAWEAH CO. OPERATIVE REALTY CO., Visalia, Cal.

FOR SALE—160 ACRES OF FINE ALFALFA land joining Santa Fe Railroad; $40 an acre. Easy terms. Can be rented for one-fourth of crop delivered at warehouse.

TULARE & KINGS COUNTY LAND CO.,

x8 413½ S. Hill st., city.

FOR SALE—

$375, WORTH $750.

10 or 20 acres, good land, near Gardena, rented at $30 per acre. Plenty of water, cash only. Address N. box 113, TIMES OFFICE. 3

FOR SALE — BEAUTIFUL SAN GABRIEL Valley, 1 to 5-acre lots, 10 down and $10 per month, free water, 12 miles from city, on electric car lines. J. W. FINNEY, room 4, Crocker Theater Bldg., 327 S. Spring st. 4

FOR SALE—KINGS CO., CAL., IRRIGATED alfalfa and fruit land, plenty of cheap water, deep rich soil and cheap. For particulars address EDWIN WOODSON, Lemoore, Cal.

FOR SALE—ALL KINDS OF LANDS. SEE our ad. on page 7 of today's Times. Free literature at San Joaquin Valley Promotion Headquarters, 323 S. SPRING ST. J. W. Hudson, manager.

FOR SALE—3-ACRE RANCH, GOOD 5-room house, barn and other buildings; 12-inch artesian well on P. E. line, 25 minutes from Main and Macy. 844 Thorne STREET. 4

FOR SALE—FORTY ACRES OF FINE farming land at $30 per acre if taken at once, terms reasonable. Phone Black 1, or address owner, R. box 46, TIMES OFFICE.

FOR SALE—3 ACRES, WELL FENCED; chicken houses and corrals; brooder-house, tents and good 6-room house, $3500. 'Phone TEMPLE 82.

FOR SALE—OR EXCHANGE — CHEAP, farming land, Tulare and Kings counties, $15 to $40 per acre. BEALES, 613 Grosse Bldg.

FOR SALE—320-ACRE ALFALFA RANCH, $30,000; will take ½ in good city property. BEN WHITE, 204 Bryson Blk. 5

IMPERIAL VALLEY—

IMPERIAL.

FOR SALE—IMPERIAL VALLEY ACRES. A great country.

Great CROPS OF GRAIN AND FORAGE.

Cheap land and abundance of water.

No deaths, cyclones, nor blizzards.

C. C. & U. Guy.

604 Severance Bldg. HAMMERS REALTY CO. 4

FOR SALE—
Poultry Ranches.

FOR SALE — POULTRY FARMS OF ANY size you want in Inglewood Poultry Colony. On this healthiest poultry tableland in 6 counties, where men of experience will help you and where your profits will be sure. Visit Inglewood and see what is being done. Call at 201 BOOM 203, Wilcox Bldg., No. 325 S. Spring st., for information.

FOR SALE—
Income Property.

FOR SALE—

Income property. We have a corner 102x120, with 4 buildings, rents for $1260 per year next 15 months; thereafter, $1560. Saloon for tenant. Price very reasonable. This property would never be sold but for division of estate. We are sole agents. BROCKAMP & BERNHARD, 400 Union Trust Bldg. 3

FOR SALE—
Flats.

FOR SALE—7-ROOM FLAT, FURNISHED complete, a money maker, will sell at a sacrifice. Call afternoons, 712½ W. FLOWER ST. 4

BUSINESS INVESTMENTS—

SAN PEDRO—WILMINGTON HARBOR.

Syndicate forming to purchase 200-acre tract choice harbor land at a bargain, option already secured. A limited number of persons accepted who can invest not less than $1000 each, money payable to reliable trust company and option surrendered for benefit of syndicate, this land will treble present price of option shortly, as harbor improvements proceed authorized by government and city of Los Angeles. Investigation will prove this a rare chance. Apply 311 H., box 122, TIMES OFFICE. 3*

WANTED—FORMER RAILROAD OFFICIAL wants few railroad men with small capital to investigate best paying proposition in Los Angeles, best of references. Address O, box 19 TIMES OFFICE. 5

CONTRACTORS—
And Builders.

LOS ANGELES WRECKING CO.,

CONTRACTORS.

We erect buildings of every description. We will build your house for you direct from our own material yards at first cost. We guarantee materials and workmanship to be first-class. If you have a clear lot, will loan you the money to build.

We make plans, designs and estimates absolutely free of charge. See us before you build. We will satisfy you and save you money.

LOS ANGELES WRECKING CO.,

Fourth and Wall sts. 3*

$4 A DAY WILL MAKE PLANS AND superintend building from $10,000 and under. Will buy materials at contractor's price; no commission made. Address BUILDER, R. box 47, TIMES OFFICE. 4

I. E. TUCKER, CONTRACTOR AND builder, 307 San Fernando Bldg. Bdwy. 2701. If you want to have time and money, see me; I lend it. 5

CEMENT CONTRACTOR. I DO CEMENT work of every description. PHONE BDWY. 3537. 5

BUNGALOW AND HOUSE PLANS, $1 AND up; also tracing, reasonable; guarantee first-class work. F7366. 5

HOTELS—ROOMING-HOUSES
For Sale, Exchange or Wanted.

FOR SALE OR EXCHANGE—BY H. C. DECKER, HOTEL AND EXCHANGE BROKER, 625½ BROADWAY, PHONES—F3329, MAIN 4177.

2000 PROPOSITIONS NOT ADVERTISED. CALL FOR PARTICULARS.

24 room apartments, rent $35, ex..... $1600
41 rooms, Broadway, offices..... 1600
9 rooms, flat, corner, Southwest..... 475
22 rooms, near Hamburgers, only..... 1150
11 rooms, 2 Figueroa, fine yard..... 1200
11 rooms apartments, rent $50, only..... 1200

List your business or stores with DECKER, to sell quick.

11 rooms, S. Hope, very good..... 1425

DECKER'S BEST BARGAIN IS

29 rooms, sunny corner, on best street in Los Angeles, rent $60, price $1400. Some of the rooms are always rented, the owner must go North. Price $2200, offer wanted.

24 room apartment on S. Olive..... $2400
25 rooms, good location..... 2000
18 rooms, for exchange, apartments..... 2500
300 flats, 6 rooms, only..... 1300
11 rooms on S. Figueroa..... 1000
20 rooms, for exchange..... 1800
22 rooms, San Pedro, rent $60..... 1200

DECKER SELLS BUSINESS CHANCES. DECKER EXCHANGES ALL KINDS OF PROPERTY.

TO BUY, SELL OR EXCHANGE ANYTHING ANYWHERE, ANY PRICE, SEE DECKER, 625½ BROADWAY. 4

FOR SALE — APARTMENT-HOUSES 37 rooms. A money-maker. I want to sell the lease and furnishings to you at your own price and terms. See H. D. COLSON, 913 H. W. Hellman Bldg., Corner Fourth and Spring sts.

TO LET—ROOMING-HOUSE, 35 ROOMS, with or without furniture, house in first-class order and every room occupied. 634 S. GRAND AVE. Call Monday from 10 to 4. 3

FOR SALE — AT A BARGAIN, 56-ROOM rooming-house, one block from postoffice, clearing $125 per month; must leave city. See owner, 607 S. OLIVE. 7

FOR SALE — GREATEST BARGAIN YET; fine paying family apartments, 43 rooms, popular, close in, walking distance; select neighborhood. PHONE F2851. 4

FOR SALE OR LEASE OF FIRST-CLASS hotel and furniture, 30 rooms, highest class. Room 311, 207 S. BROADWAY, A3943, Main 2942. See MR. FRYE. 5*

FOR SALE—26 ROOMS, GOOD TRANSIENT location, long lease, reasons for selling death of owner. Apply afternoons, ROOM 31, 340½ S. Spring. H. H. MULLIN, executor. 4

FOR SALE OR EXCHANGE—FOR REAL estate, first class apartment house, west side, owner sick. Call BROADWAY 976, HOME 52411. 5

FOR SALE—FURNITURE 6-ROOM MODERN house, nice income, walking distance, house for rent. 923 DENVER AVE. 5

FOR SALE—CHEAP; A ROOMING-HOUSE of 20 rooms in best part of business district; clears $100 monthly. PHONE EDWY 7701. 4

FOR SALE—
Lemon or Orange Groves.

FOR SALE — FULL BEARING ORANGE grove in section of San Fernando Valley; side, plenty water, close to. Owner here for few days, $16,000, terms, for quick sale. W. P. HABER, room 725 Grosse Bldg., Spring and 6th. 4

FOR SALE—$22,500 CASH, BALANCE CAN be paid from the crop one of the finest orange, lemon and walnut groves in the State. May take good city property here or east as part pay. BEN WHITE, 204 BRYSON BLDG. 5

FOR SALE—
Beach Property.

FOR SALE—OR EXCHANGE — LOTS, houses and acreage at Hermosa Beach; genuine bargainsat low prices; best locations. ORIN RICE, 219 Citizens' Nat'l. Bank Bldg. A4465.

BAY CITY.

FOR SALE—BAY CITY IS 15 MINUTES from Long Beach, on electric line; is high and level between 2 picturesque bays; pleasure pier, pavilion; elegant, clean beach. Have a 37½-foot lot on Fifth st., 1 block from ocean. See Bay City then make an offer. U. F. PFAFFENBERGER, Times Office. 3*

SHAKESPEARE ADDRESS BEACH.

FOR SALE—

Manhattan, Shakespeare and Hermosa Beaches, just north of Redondo—have never been housed and property there is selling far below its intrinsic value, as a little investigation will quickly show.

I'll sell you a candy lot, close to the water, at Shakespeare Beach, for only $200, $50 cash and $10 per month. It ought to sell at $500 right now, and there's only a few of them. Come on now and get yours. JAS. G. CURTELTON, owner, 532 Douglas Bldg. 'Phones—A4521, Main 8521. 3*

FOR EXCHANGE—
Business Property.

FOR EXCHANGE—

$40,000—Business lot on First street; nominal improvements for alfalfa ranch.

$21,000—45-room apartments, rents $185 per month, close in, for good ranch.

$9000—New 9-room house, Douglas st., near two car lines, equity for lots.

$4000—Double cottage, East Pico st., for better house, with some cash.

$34,000—67-room apartments, one of the best in city, pays $750 month.

$14,000—Business corner on East Main st., with 2 houses for orange grove.

H. KENNEDY CO., 322 Douglas Bldg. 24

FOR EXCHANGE—MY EQUITY IN A FIVE-room house, bathroom and closet and one vacant lot for thirty acres of land in China; will take mortgage for full particulars address J. W. H. CLEARWATER, Postoffice. 4

FOR EXCHANGE—GROCERY ON ONE OF the best located corners in city for real estate, value $3000 and $500 cash, strictly, no agents. Address V, box 209, TIMES BRANCH OFFICE. 4

FOR EXCHANGE—6-ROOM BUNGALOW ON fine lot, 200 feet north of Westlake Park; price mortgage $2500; equity for clear lot. 261 TIMES BRANCH OFFICE. 3*

FOR EXCHANGE—
Houses.

FOR EXCHANGE—$13,000; WASHINGTON st., near Union ave., 10-room house, rents for $40; lot 82x128. What have you to offer? Main 2674; A3653. See Grover, with O. A. VICKREY & CO., 208 S. Hill st. 3*

FOR EXCHANGE—OR SALE—5 ROOM COTtage, sidewalks and graded streets; a splendid chance to get a home cheap. Call up and make offer. THOMAS, 518 Grant Bldg., Phone Main 2504. 3*

FOR EXCHANGE—

Double house Rich st., near Pico.

1 house W. 22nd, near Grand.

1 house 1915 Bennet st.

1 house walnut, near Central.

1 lot Staten Island, N. Y.

9 acres Groveland, Mass., near Boston, on car line.

Good gilt edge mortgage trust deed; also $200 trust deed.

1 lot in best part of Watts, near the school.

All will be exchanged for vacant property here, furniture or diamonds. Will add cash.

EASTERN REALTY CO., 211 Currier Bldg., 212 W. Third. 24

FOR EXCHANGE—
Lots.

FOR SALE—LADY'S FIRST-CLASS TICKet, description light, medium, and one boy's half-fare to Denver; limit Oct. 31. Will sell if sold at once. At 1323 INDUSTRIAL ST. 3

FOR EXCHANGE—LARGE LOT, NEAR MT. Washington; want house up to $4000. PALMER & GOULD, 627-28-29 Merchants' Trust Bldg. Bdwy. 4196. 24

FOR EXCHANGE—MAIN ST. LOT, 56x156, $20,000; want Pasadena or Ocean Park improved. BEN WHITE, 204 Bryson Blk. 5

FOR EXCHANGE—
Country Property.

FOR EXCHANGE—FRUIT RANCHES, 160 acres, walnut grove in best district, two houses, ample water, splendid produce, for rooming house or apartments.

$12,500—12½ acre navel and Valencia orange grove, clear. Good producer, plenty water.

$15,000—80 acre olive grove, 6000 trees; now loaded with olives, for northern lands.

$25,000—Fine country home, city conveniences, 17 acres walnuts and oranges, part city.

$15,000—10-acre navel and Valencia orange grove; good district, clear, for city property.

H. KENNEDY & CO., 322 Douglas Bldg. 24

FOR EXCHANGE — THE FINEST RANCH adjoining the townsite of Coachella, well improved, abundance of water, price $15,000, and will assume to $8000 on good city property; prefer apartment building.

F3781, RAND & CO.,
Main 3450. 620 Bryson Bldg. 3

FOR EXCHANGE — WE WANT TO EXchange some Kern County lands for a Los Angeles residence worth $10,000 to $20,000. Our client will pay or take difference. Properties to be exchanged on an equitable valuation.

SAN JOAQUIN VALLEY LAND CO.

25 1647 Chester ave., Bakersfield, Cal.

FOR EXCHANGE—$15,000 2-ACRE RANCH with waterright for city. HARTLEY, 308 Bullard Bldg. Phone A1162. 23

FOR EXCHANGE—320 ACRES GOOD TULare county land for nice home in L. A. PRICE, 1116-12 UNION TRUST BLDG.

FOR EXCHANGE—$8000, CLEAR, 11-ACRE walnut grove; want city, improved or vacant. Would assume on income. ARTHUR BENNER, 309-10 Lissner Bldg. Main 4252, F2817.

FOR EXCHANGE—$20,000; 20 ACRES FULLbearing navel and Valencia oranges; 6-room house, barn and other improvements; want city property here or Chicago. BEN WHITE, 204 Bryson Blk.

FOR EXCHANGE—MEDFORD PROPERTY, up to $15,000 for orange grove, Covina or Glendora district. Describe fully. W. FLOYD, 803 N. Rolly st., Medford, Or. 4

FOR EXCHANGE—
Eastern and Northern Real Estate.

FOR EXCHANGE—

I make a specialty of exchanging real estate, particularly California for Eastern. C. W. CONWAY, Member L. A. Realty Board. 204-5 Bradbury Bldg. 3*

FOR EXCHANGE — $25,000 WORTH OF vacant lots in Chicago to exchange for Los Angeles, Pasadena or San Diego property. OWNER, 3212 J" street, San Diego. 3

FOR EXCHANGE—TO EXCHANGE PROPerty go to C. F. BYRANT, 519 Grant Bldg. 4

FOR EXCHANGE—
Real Estate Miscellaneous.

FOR EXCHANGE — 3000 PLACES, ALL KINDS, ALL PRICES, EVERYWHERE. CALL FOR PARTICULARS.

200 HOTELS AND APARTMENTS ALL PRICES.

150 ranches, all sizes and locations...PRICES
80 rooming houses, all kinds and PRICES
40 bungalows for exchange, all .....PRICES
200 lots for any kind of property, all PRICES.

TO BUY, SELL OR EXCHANGE ANYTHING ANYWHERE, SEE DECKER, 625½ South Broadway. F3329, Main 4177.

FOR EXCHANGE—RESIDENCE IN HOLlywood and 80 acres Corcoran land, for city or ranch property in Eastern Washington. Address P, box 194 TIMES OFFICE. 3

FOR EXCHANGE—BEN WHITE WILL EXchange your property, 204 BRYSON BLDG., Second and Spring. Member L.A.R.B. 3*

FOR EXCHANGE — LIST YOUR PROPerty for exchange with SCHLOSSER & BARNETT, 222-223 Central Bldg. F2326. 4

FOR EXCHANGE — LIST WITH US FOR quick exchanges, any location. CALIFORNIA REALTY CO., Riverside, Cal. 3*

FOR EXCHANGE—C. MARTZ WILL EXchange your property. 227 DOUGLAS BLDG. A4531. 4

FOR SALE—
Miscellaneous.

FOR SALE—

DESKS FOR LESS.
DESKS FOR LESS.

Office furniture is our specialty. Don't buy before seeing our stock. EXCHANGE, 118 S. Broadway. 3*

FOR SALE—ON TIME PAYMENTS, LACE curtains, portieres, couch covers, rugs, carpets and mattings, and furniture; stoves and household goods. OVERELL'S, 720-722 South Main st. THE BIG STORE. 3*

TIMES BRANCH OFFICE, 451-33 S. SPRING st. Advertisements and subscriptions left at the new Spring st. office of The Times will receive ex careful attention as at the main office. Competent clerks in attendance.

FOR SALE — NEW AND SECOND-HAND billiard and pool tables and bowling supplies; box fixtures of all kinds; easy payments. THE BRUNSWICK-BALKE-COLLANDER CO., 731-3 E. Third st., L. A. 3*

FOR SALE—FIRST-CLASS MALE TICKET from Los Angeles to Regina, Saskatchewan, Canada, via Portland and Seattle; stop off privilege; good to Oct. 31. Address BOX 545 Times Office, Pasadena. 25

FOR SALE—SHIPPING BOXES AND TYPEwriter ribbons. SMITH PREMIER TYPEWRITER CO., 103 North Broadway. Phones A4611, Main 1908. 3

FOR SALE—TENTS THAT ARE TENTS, all sizes, some slightly used; tank heater complete; also 6200 tent stoves. WISE & DOWNIE, 536 East 7th st., Broadway 2169. 3*

FOR SALE — FIRST-CLASS TICKET TO Chicago, young lady; short, slim, light hair, good until October 31. Address N, box 14, TIMES OFFICE.

FOR SALE — TWO WINDMILL OUTFITS that must be moved this week. You will save money by being quick. DEMMITT CO., 139 N. Main.

FOR SALE—ONE MALE AND ONE FEMALE ticket to El Paso. Limit October 31. Description medium, dark, for both; cheap. Address G, box 86, TIMES OFFICE. 5

FOR SALE—1 60-INCH QUARTER SAWED fumed oak desk, chair, Smith Premier, clock and other office fixtures, all good as new. PHONE SUNSET WEST 634. 5

FOR SALE — 1 CHICAGO TICKET; MAN; description, middle-aged, dark; medium. Address G. J. CORLILE, Acton, Cal., Rosebine Ranch. 4

FOR SALE—A VERY HANDSOME CHINA cabinet and screen valued at $100. Apply Room 11, 309½ S. SPRING ST. H. H. Mullen. 5

FOR SALE—$40 COOK STOVES AND HEATing stoves, 2 malmottite steel ranges double oven, just slightly used. Must sell at once. 716 1ST ST.

FOR SALE—TICKET TO SAN ANTONIO, Texas, young man, medium, light hair; limit Oct. 31, cheap. Address O, box 193, TIMES OFFICE.

FOR SALE—CHEAP, A LADY'S TICKET to Salt Lake. Address P, box 7, TIMES OFFICE. 4

FOR SALE—HUNDRED DOLLAR CREDIT order, Fitzgerald Music Co.; $10. MRS. J. H. 827 PETTIER PARK AVE. 5

FOR SALE—CAMP BED, BLANKETS, MATtress and canvass. Address W, box 220, TIMES BRANCH OFFICE. 4

FOR SALE—1,000,000 EUCALYPTUS TREES, leading varieties. F. E. SMITH, Eucalyptus and Olive sts., Inglewood, Cal. 9

FOR SALE—ONE 25-H.P. ENGINE, FAIRbanks-Morse. T. P. BRUCE MFG. CO., 2550 E. Ninth.

FOR SALE—CHEAP, FUEL, GOOD AS wood, apricot pit shells, $4 ton delivered. Phone SOUTH 1726. 3

FOR SALE—CERTIFICATE GOOD FOR — on any piano at Fitzgerald's. Price $4.50. PHONE BDWY. 148. 4

FOR SALE—BEAUTIFUL DIAMOND RING worth $450 for $275. F3322, 1116-12 UNION TRUST BLDG. 4

FOR SALE—$10; NEW 32 COLT'S POLICE positive revolver. 108 COULTER BLDG. 4

FOR SALE—LARGE SIZE HALL SAFE. For particulars, 1021 W. 37TH ST. 4

FOR SALE—SECOND-HAND FIREPROOF safe, cheap. ANDERSON, 211 N. Main. 4

FOR SALE—STANDARD MAKE SAFE, AS good as new. 241 S. LOS ANGELES ST. 3*

FOR SALE—LARGE FIREPROOF SAFE, cheap. 200 E. NINTH ST. 3*

FOR SALE—
Furniture.

FOR SALE—

$30 Flora Range, water pipes; good.....$12.50
$20 steel range, suitable for hotel.....$30.00
$25 comb. bookcase, nearly new.....$15.00
$25 solid oak, ash, massive dresser.....$12.50
$65 pneumatic tire chair; works with hand.$25
Rubber-tire wheel chair, $4 per month.

We store all kinds of office and H. H. furniture.

Main 2469. COLGAN'S. F2467.
631 and 635 S. Main, opposite P. E. Depot. 24

FOR SALE—ON TIME PAYMENTS, FURniture, stoves, carpets, rugs, and household goods. Also roll and flat top desks. We will furnish your home or office complete. You can get as little as you want or as much as you want. OVERELL'S, 720, 722, 724, 726 and 728 S. Main st. THE BIG STORE. 3*

FOR SALE — FURNITURE, CARPETS, stoves and household goods, cash or on easy payments. If you need one piece or a house full we will save you 1/3; old furniture taken in exchange for new. Largest dealers in the West. COLYEAR'S, 569-11 S. Main st. Phone F3171; Main 1117. 3

FOR SALE—2 ENAMELED BEDS, COMplete, 3 dressers, golden oak sideboard, dining table, and 6 chairs, rugs, carpets, rockers, gas range, etc. leaving city no dealers. 377 S. SPRING AVE. 4

FOR SALE — WE RENT OFFICE DESKS, etc. and give option to apply rent on purchase at lowest price. L. A. DESK EXCHANGE, 119 S. Bdway. Tel. A2365; Main 2709. 3

FOR SALE — BAMBOO FURNITURE IN stock or made to order; reasonable prices. THE TAMATO, 637 S. Broadway. 'Phones Pacific Main 4562. 3

FOR SALE—DESKS, ROLL AND FLAT-top desks, at low prices and 10 per cent discount; closing out our desk line. OVERELL'S, corner Seventh and Main sts. 3*

FOR SALE — LARGE ASSORTMENT OF new and second-hand goods; lowest prices. JAMES COLGAN & CO., 712-15 S. Spring st.

FOR SALE—HOUSE, FURNITURE; TWO sanitary couches, 6 chairs; extension table. 1007 MAPLE AVE.

FOR SALE—SEVERAL PIECES OF MAhogany furniture, cheap. 530 WEST 18TH ST. 4

FOR SALE—NEW FURNITURE OF A 5-room flat. Inquire 321 PAVILION PLACE, Olive and Temple. 4

FOR SALE—FURNITURE, LOWEST CASH prices. AUCHMOODY'S, 324-16 S. Spring.

FOR SALE—$100 WORTH OF FURNITURE, cheap. Call Monday, 4026 COMPTON AVE.

FOR SALE—FURNITURE, BEDS, DRESSers, tables. 726 CROCKER ST. 3

FOR SALE—FURNITURE 6-ROOM MODERN flat, cheap. 940 W. 8TH ST. 4

BUSINESS CHANCES—
For Sale.

TIMES BRANCH OFFICE, 451-33 S. SPRING st. Advertisements and subscriptions left at the new Spring street office of The Times will receive ex careful attention as at the main office. Competent clerks in attendance.

$650—COMPELLED TO SACRIFICE MY well-paying grocery; up to date fixtures, rent $12, including 2 living-rooms. See this bargain before buying. 422½ CENTRAL AVE. Phone South 2031. 3

I HAVE $6000 2-YEAR, FIRST MORTGAGE on an $18,000 improved, suburban property. Will discount so as to net 10 per cent. per annum. Address P, box 38, TIMES OFFICE. 4

FOR SALE—GOOD TINNING AND PLUMBing business in one of the best country towns in Southern Cal. Will sell stock and tools at invoice, about $1000. Address Y, box 218, TIMES BRANCH OFFICE. 4

FOR SALE—NEAREST CASH GROCERY store in city, 5-room flat above, best location near big school; will sell or lease building reasonable. J. A. WILLIAMS, 2438 W. 9TH ST. 4

FOR SALE—BY OWNER CORNER GROcery, clearing $130 a month above living, rent $30. With four living rooms; $1650 takes all fixtures and stock, no delivering. Call 900 SUNSET BLVD.

SODA FOUNTAINS AND SUNDRIES. SPECIAL prices on second-hand fountains of various shapes and sizes. WEBER SHOWCASE & FIXTURE COMPANY, 320 S. Los Angeles st.

FOR SALE—BY OWNER. NICE CORNER grocery. Good location, close in, all cash business; no delivery. Phone BROADWAY 5853.

FOR SALE — GROCERY AND FRUIT store, good location, no delivery, party going away, must sell. Price $1250. Address R, box 42, TIMES OFFICE. 4

FOR SALE—STORE PROPERTY WITH 5 living and bath room, and stock grocery of $1600, rent and wagon, $2500. Address R, box 47, TIMES OFFICE. 4

FOR SALE—ON ACCOUNT OF SERIOUS ACcident to partner, best-paying poultry business in city. Cash or terms. 501 E. THIRD ST. 4

FOR SALE—BEST LOCATED GARAGE, fine machine shop and electric charging station. 2114-16 W. 7TH ST., in front of Westlake Park.

BEST LOCATION. SOUTHERN CALIFORnia, for good general merchandise store, near Los Angeles. Address BOX 607, Santa Monica. 3

FOR SALE—THEATER IN CITY OF 30,000; seating capacity 1100; excellent business proposition. NEW YORK DRAMATIC AGENCY, Belasco Theater Bldg.

FOR SALE—LEAVING THE COUNTRY AND will sacrifice my business. Nets $100 month. Honorable work. Suitable for family. Terms. F2866. 3

FOR SALE—PHOTOGRAPHIC STUDIO, GPosts Hotel, Maryland, Pasadena. Unusual opportunity. J. EDWARD B. GREENE. x9

CAN USE $5000 TO $25,000 EXTRA MONEY in my business; will pay 15 per cent., and cover with bankable security. Address N, box 102, TIMES OFFICE. 10

WALK UP BARBERS, $10 WEEKLY RENT; 1 chair, brand new complete furnished. I am not barber. Investigate. 642 SAN FERNANDO ST. 4

SHOWCASES, WALL CASES, FIXTURES, office partitions. Get our prices. WEBER SHOWCASE & FIXTURE CO., 320 S. Los Angeles st. 3*

FOR SALE—GROCERY AND MEAT MARKet; must sell immediately; bargain; no agents. Address X, box 294, TIMES BRANCH OFFICE. 3

FOR SALE—$650, BEST-LOCATED CAFE, all cash trade, on 612 W. 7TH ST. New goods and fixtures, lease 2 years, rent $150 month.

FOR SALE—MANUFACTURING BUSINESS, well established, rapidly increasing; will stand strictest investigation. Address Z, box 203, TIMES BRANCH OFFICE. 4

TO LET—FINE CORNER FOR GROCERY and butcher shop, 15x40; only $15; with living-rooms. LEUSCHNER & CO., 826 South Spring. 5

FOR SALE—HOUSE WITH GROCERY, very cheap, or grocery alone, without house. 2104 ALISANDRO ST. Take Edendale car.

INVEST $1 OR MORE IN RIVERSIDE COoperative Investment Co. for a life income. Dividends paid monthly; send money immediately. BOX 1032, Riverside, Cal. 27

$1800 BUYS THE BEST BUTTER, EGG and buttermilk route in city. Call 1714 ARAPAHOE ST. 3

FOR SALE — 5-CHAIR BARBER SHOP, cheap rent, living-rooms, good bargain. COAST REALTY, 123½ S. Spring. 4

BAKERY ROUTE, HORSE, WAGON AND harness, clearing $25 a week. Apply 270 FAIRMONT ST. 4

FOR SALE—LIGHT GROCERIES, FRUITS, cigars and tobaccos, horse and wagon, worth $1000. Want offer. 644 S. MAIN. 4

FOR SALE—GROCERY STORE, STOCK and fixtures. Will take lot in part payment. Call 208 CENTRAL BLDG. 5

FOR SALE—I HAVE A FIRST-CLASS LOcation in suburbs for an up-to-date grocery store. Call Monday at 602 S. HILL, ST. 4

FOR SALE—DRUG STORE, FIRST CLASS, good steady income, a bargain. PHONE A2628. MAIN 8120. 5

FOR SALE—A LAUNDRY OFFICE DOING business of $100 per week, price $400. Address R, box 45

...TOBER 4, 1909.

...Classified Liners.

...TO LOAN—
...Sums to Suit.

...WANTED—
...Real Estate and Collaterals.

...MONDAY, SECURITIES ... $500, trust deed, for ... 6 months' security; want $650 ... on fine residence; want $500 ... on $1500 property; want $500 ... at 7 per cent. monthly on $3000 ... location pp. 311 CITIZENS ... 4

...FOR PERSONALLY-IN... ...loans in amounts from ... to Wishire and Westlake sec... ...SECURITY, 312 Union Trust Bldg. x4

...WE HAVE TWO APPLICA...
...loans of $2500 each, 7 per ... cent. This property is situated ... and gilt-edge securi... ...SLAW & SON, 611-12-13 Citi...

...WANT THE MAN WHO IS...
...property, with a higher ... he can get in the city, ... to go outside for it. Address ... OFFICE. x3

...WANT MONEY TO PLACE...
...want in sums of $2500 to ... BARRY & CO., ... Union Trust Bldg. x*

...PER CENT. 3 TO 5 ...
...Westlake residences ... commission. Address S, box ... OFFICE. 4

...ES AND BONDS—
...and Mortgages.

...TRADE—
...Marconi Wireless Tele... ...Canadian Marconi Wireless Tel... ...Coast Wireless. ...for city or ranch ... you? Address JACOB ... Garfield ave., Pasadena, Cal. x3

...LOAN ON CHATTELS.
...QUICK LOANS ... ...on furniture, pianos, ... horses, wagons, etc., ... without removal; ... ...to make you $10 to $200 ... ...one day; $5 to $50 ... ...WATSON, 325 L. A. Trust Bldg.

...LOAN ON REAL ESTATE.
...sums desired. No red ... ...on all papers. Building ... ...WATSON, 325 L. A. Trust Bldg.

...LOAN ON CHATTELS.
...QUICK LOANS ... ...on furniture, pianos, ... horses, wagons, etc., ... without removal; ... ...to make you $10 to $200 ... ...one day; $5 to $50 ... ...WATSON, 325 L. A. Trust Bldg.

...LOAN AT LOW RATES
...property or for building ... ...BUILDING & LOAN ... ...Broadway Bldg., 3d floor.

...LOAN ON CHATTELS.
...QUICK LOANS ... ...on furniture, pianos, ... horses, wagons, etc., ... without removal; ... ...to make you $10 to $200 ... ...one day; $5 to $50 ... ...WATSON, 325 L. A. Trust Bldg.

...MONEY TO LOAN
...on real estate, first or ... ...mortgages; ... ...CONFIDENTIAL. FAC... ...Trust Bldg., Spring ... ...Main 1864. x3

...LOAN ON REAL ESTATE
...sums desired. No red ... ...on all papers. Building ... ...WATSON, 325 L. A. Trust Bldg.

...LOAN ON CHATTELS.
...QUICK LOANS ... ...on furniture, pianos, ... horses, wagons, etc., ... without removal; ... ...to make you $10 to $200 ... ...one day; $5 to $50 ... ...WATSON, 325 L. A. Trust Bldg.

...LOAN AT LOW RATES
...property or for building ... ...BUILDING & LOAN ... ...Broadway Bldg., 3d floor.

SPORTING NEWS, LOCAL AND TELEGRAPHIC.

AT IT AGAIN.

WINTER RACING FOR OAKLAND.

Tom Williams Is to Reopen Big Gambling Den.

Naturally Thinks Walker-Otis Law a Mistake.

Nags to Run at Emeryville for Two Months.

[BY DIRECT WIRE TO THE TIMES.]

CHICAGO, Oct. 3.—[Exclusive Dispatch.] President Thomas H. Williams of the new California Jockey Club, and czar of turf affairs on the Coast, arrived in Chicago yesterday for a conference with John Condon relative to the revival of racing at the Oakland track, beginning on November 20. Mr. Williams left for the East today to study the conditions surrounding oral betting on the New York tracks. Definite announcement has been made of a sixty day meeting for Oakland. This meeting is not contingent on the ruling of the Appellate branch of the California Supreme Court as to the constitutionality of the Walker-Otis law, the hostile bill enacted by the Legislature last winter.

Mr. Williams is building his plans without regard to the decision, but of course if the decision should be adverse to the anti-betting bill, the meeting probably would be extended.

The California turfman stated that every action would be within the law, and the jockey club would be governed by the advice of the most eminent attorneys in the State. Facing possible loss if "memory betting," is necessary, Mr. Williams is still loath to see racing languish where it has prospered so long, and ultimately hopes for a change to the good old days.

It was remarked at the time of the surf fight that there was little real sentiment against racing around San Francisco, but the sentiment in the southern part of the State and at Los Angeles was hostile.

While here Mr. Williams also held a conference with William A. Pinkerton, who is familiar with conditions in the East, and understands race track matters generally. In speaking of Coast racing, Mr. Williams said:

"We do not intend to see racing die in California through the passage of a law generally regarded as a mistake. We intend to keep within the law, and if the Walker-Otis bill is constitutional we will abide by its provisions. But we intend to hold a sixty day meeting anyway. Our plans in detail will be announced later."

EASTERN BALL.

VANDERBILT LAST.

NAGS BADLY BEATEN.

[ASSOCIATED PRESS NIGHT REPORT.]

PARIS, Oct. 3.—The feature of the races at Longchamps today was the running of the Prix du Conseil Municipal, at a mile and a half. The stake, which was worth $26,700, was won by James Hennesy's Hag to Hag, by two lengths in 2:43 2-5.

W. K. Vanderbilt's Rinolin led to the last turn, when he quit and was passed by the others, finishing last. M. de Bremende's Ronde de Nuit was second and M. Charron's Talo Biribil third. W. K. Vanderbilt's Nefogol was unplaced.

AMERICAN LEAGUE.

CHAMPS STILL WIN.

[ASSOCIATED PRESS NIGHT REPORT.]

CHICAGO, Oct. 3.—Detroit closed the local American League season today, by defeating Chicago, 3 to 1. Score:

Chicago, 1; hits, 3; errors, 0.
Detroit, 3; hits, 8; errors, 4.
Batteries—Burns and Payne; Lelivelt, Works and Beckendorf, Casey.

EACH ONE WINS.

[ASSOCIATED PRESS NIGHT REPORT.]

ST. LOUIS, Oct. 3.—St. Louis and Cleveland divided the final game of the season here today. Scores:

First game:
St. Louis, 6; hits, 10; errors, 1.
Cleveland, 4; hits, 10; errors, 1.
Batteries—Bailey and Criger; Winchell, Ables and Easterly.

Second game:
St. Louis, 1; hits, 5; errors, 0.
Cleveland, 3; hits, 5; errors, 0.
Batteries—Graham, Howell and Stephens; Mitchell and Higgins.

NATIONAL LEAGUE.

CUBS PLAY LIKE DUBS.

[ASSOCIATED PRESS NIGHT REPORT.]

CHICAGO, Oct. 3.—Chicago's inability to hit Leifield's delivery, coupled with opportune hitting by Pittsburgh and listless playing by the locals, gave Pittsburgh today's game, 4 to 1. Score:

Chicago, 1; hits, 4; errors, 5.
Pittsburgh, 4; hits, 7; errors, 2.
Batteries—Overall and Archer; Leifield and Simons.
Umpires—Rigler and O'Day.

HEAVERS HIT HARD.

[ASSOCIATED PRESS NIGHT REPORT.]

CINCINNATI, Oct. 3.—Cincinnati and St. Louis won one game each of the double-header this afternoon. Scores:

First game:
Cincinnati, 6; hits, 9; errors, 1.
St. Louis, 4; hits, 7; errors, 2.
Batteries—Fromme and Clarke; Beebe, Moltor and Bliss.
Umpires—Kane and Brennan.

Second game:
Cincinnati, 1; hits, 6; errors, 5.
St. Louis, 5; hits, 11; errors, 1.
Batteries—Griffith and Kennick; Higgins and Bliss.
Umpires—Brennan and Kane.

FIGHTS FOR PHILLY.

Good and Bad Boxing Bouts Down on the Programme for Every Night of Present Week.

[BY DIRECT WIRE TO THE TIMES.]

PHILADELPHIA, Oct. 3.—[Exclusive Dispatch.] The usual number of boxing club shows will be given this week in the city. Monday night Nathan Ehrlich will meet Teddy Maloney at the West End Athletic Club. On the following night at the Douglas Club, Abe Attell and Buck Twin Miller of Boston will meet in the windup.

At the New Philadelphia on Wednesday, Harris Lewis puts on the gloves with Kyle Whitney. At the Wayne on the same evening Nathan Ehrlich and Bobby Williams perform. The windup at the Broadway Thursday night is Young Erne and Joe Hirst. Friday at the Nonpareil Abe Attell meets Patsy Kline, and Saturday Mick Gannon clashes with Johnny Willets at the National Athletic Club.

TRAVELLER WINS TWICE.

Indian Middleski Gets Mad and Slugs, Losing Bout—Peterson Also Falls Before Gene.

Eugene Traveller had four stitches sewed on his lower lip as a result of getting slugged by Chief Middleski in the second bout of a hard wrestling match at Chutes Park yesterday afternoon. Traveller, although outweighed over a hundred pounds, gained a fall over the big Indian in the opening bout in sixteen minutes. After wrestling four minutes in the second round the dusky athlete got mad and caught Traveller a stiff blow on the mouth. Referee Fisher immediately separated the men.

In the first match Traveller won two falls from Jack Peterson, the first in eleven minutes and the second in four and a half minutes. Peterson had a slight advantage in weight, but Eugene was too shifty for his opponent and downed Jack with a raif nelson.

Traveller is seeking a match with Jack Lee for a side bet of fifty dollars or over. Lee weighs 136 ponds, while Traveller is lighter by thirty-five pounds. Eugene is in fine fettle at present. He has been training hard, and wants to take a fall out of Lee pretty bad. The two wrestlers will probably meet on the mat at Chutes Park next Sunday.

RECONSIDERING.

MAY REVERT TO ROWING CLUB.

STANFORD MEN UNWILLING TO ABANDON SPORT.

Lay Students Adverse to Mortgaging Resources to Maintain Struggling Pastime—Capt. Huston Is Trying to Substitute Unofficial Organization.

[SPECIAL CORRESPONDENCE OF THE TIMES.]

STANFORD UNIVERSITY, Oct. 2.—A rowing club, similar to the organization that existed here before rowing was taken over by the student body, may be organized as a result of the action of the student executive committee in voting to drop intercollegiate rowing. The movement was the chief topic for discussion on the campus today, and early next week, J. C. Huston, '10, who is the crew captain, intends to put the matter before the men who are interested in rowing.

If the club is organized and the standard of rowing does not fall below that of last year, it is probable that the club would be authorized to represent the university in an intercollegiate race with California. However, the number of men interested in rowing is so small that it is not generally believed that they would be willing to assume the heavy expense necessary in the maintenance of the sport.

The Executive Committee, realizing that it was making a broad step in abandoning rowing, issued a statement giving its reasons for the action. The university daily paper unheld the action and the majority of students, while regretting that the sport had to be dropped, have accepted the change as inevitable.

The statement of the Executive Committee follows in part:

"The continuance of boating under existing conditions is impractical in the present or prospective state of the student body finances. Within eight years a replacement fund of $35,000 will be necessary for the bleachers on Stanford Field, which, according to expert engineering opinion, cannot be expected to last beyond that time. This calls for a yearly payment to the sinking fund of from $3000 to $4000. Last year, with boating, the deficit was over $5000.

"Owing to the natural conditions of situation, boating can never be other than an artificial and fostered sport at this university. The expenditure of a sum sufficient to carry on the sport properly would take an undue proportion of the money available for the use of the entire student body, devoting it to the advantage of an extremely small minority.

"While the conditions under which boating is conducted may become more advantageous at some future time, the Executive Committee does not feel justified in mortgaging the resources of the student body for an indefinite period to maintain the sport until it may be established on a better basis.

"Notwithstanding a conflict of medical opinion on the subject, it is the belief of the Executive Committee, gathered from observations of local conditions, that the sport has proved injurious to a larger proportion of participants therein than any other branch of athletics.

"Participation in rowing under existing conditions necessitates the sacrifice of an undue amount of time to the sport, resulting in neglect of university work to a far greater degree than is possible under any other branch of sport."

The crew men maintain that no serious physical harm resulted from rowing last year. The students are divided in opinion regarding this matter, but the larger number believe that the sickness of the two men who rowed in the boat last year resulted from excessive training.

TO ABANDON ROWING.

CALIFORNIA FOLLOWS SUIT.

[SPECIAL CORRESPONDENCE OF THE TIMES.]

UNIVERSITY OF CALIFORNIA, Oct. 3.—California is to give up rowing as a major sport. At the present time the management of boating and its financing is in the hands of the Executive Committee of the Associated Students. About two weeks ago this committee questioned the student body as to its attitude toward rowing, and found it overwhelmingly in favor of the sport.

As the financial side of the question was bothering the California committee as much as it worried Stanford, the local officials planned to meet with the Stanford student authorities, and if possible arrive at some agreement which would place rowing at both universities on an equal basis. The Stanford committee took affairs into its own hands as far as the Cardinal rowing was concerned, and decided to abolish it.

Without Stanford as an opponent California will certainly do away with rowing. Washington is the only other institution on the Coast that rows, and the refusal last May of the northern university to allow California to compete against her crew on Lake Washington have caused the severance of all athletic relations by the Blue and Gold.

Previous to three years ago, boating here was conducted by the University Boat Club, which organization in 1907 placed its power and property in the hands of the Associated Students. The students will now return the equipment now on hand to the boat club and for the next few years at least, if rowing lives here, it will be through the efforts of this club.

Old Port Wine Is a Tonic.

You can purchase this extra fine wine at the Old Plantation Distilling Co., 308-310 S. Broadway, at $1 to $1 a gallon. Phone Home A1571, Sunset Main 1561.

MORE HARD LUCK.

VERNONS NEAR TWO VICTORIES.

Win First Game Easily and Lose Second by Errors.

Martinke and Devereaux Make Fatal Slips.

New Pitcher Hall Does Not Astonish Fans.

Vernon, 5; Los Angeles, 1: morning game.

Los Angeles, 7; Vernon, 5; afternoon game.

It was a lucky thing for the Angels yesterday that Martinke was in left field for the Vernons, for if he had been off on a hunting trip the locals would have been blanked in the morning game, and would doubtless have lost the afternoon struggle. His error in the first game in booting a hit to left helped along the only run the Angels made, while in the second game his pass of a grounder to the fence in the last of the ninth inning, and his neglect to go after the ball, allowed three runs to score, thus winning the game for the Angels when two were out. However, Martinke is not entirely to blame for the loss of the second game by Vernon, for Hap Hogan, Devereaux and Willett were just as much at fault, and even more. It was Vernon's final game here this season.

The afternoon performance was a heart-breaking game for the Vernons to los for they were charging along in front with a margin of three runs to spare, there being two out and one man on first. One more out would have ended the game, 5 to 2 in their favor, but before this came something dropped. It fell on the Tail Ends with a loud and reverberating smash, and before they could dig themselves out of the wreck, Los Angeles had made five runs and won the game. It was just like going to cash a capital prize lottery ticket, and then learning for the first time that it was a bogus ticket.

Willett and Koestner were the flingers for this game, and there was little to choose between them, except that Willett was wilder than Koestner, and while he walked eight men he had better support than the local heaver. Koestner was so sore after he had fouled out in the last of the ninth inning, with Orendorff on first base, that he hammered the ground with his bat until he broke the club, and then threw it against the bleacher fence. Matters seemed worse when Daly went to bat a moment later and was an easy out at first base. This put Orendorff on second, and a number of the fans left the grounds, and others were on their way.

Godwin was next at bat, but there was little excitement when he hit a bouncing infield single toward left field and beat the ball, for Orendorff was held at second. Ross was next up and hit up a high fly ball in front of the plate, which came down within ten feet of both Hogan and Willett. When Ross hit the ball Willett, Hogan and Devereaux started to get under it, but for some reason Devereaux was the only one that kept after it. There was a long run for him from third base to the plate, with the sun in his eyes, and he dropped the ball, the error putting Orendorff on third, Godwin on second and Ross on first.

The fans howled with delight and made a great uproar, and this noise so rattled Willett that he walked Beall and this forced in Orendorff. Then Howard slashed a sizzling grounder along the third-base line out of reach of Devereaux, and when Martinke ran up to head this off, he let the ball get between his hands and feet, and it rolled rapidly on to the left fence. Godwin scored on the hit, and when the ball got away from Martinke, Ross, Beall and Howard chased each other around the bases and all scored very easily, for Martinke made no attempt to go after the ball. When the fans saw this they rose up like a flock of birds and made for the gate, for the game was over.

The Angels made their first run on a pass, a wild pitch, a passed ball and a bouncing infield single, and the second run resulted from two singles and an out.

The first Vernon run came from two little singles, a sacrifice and a fielder's choice; the second from two singles, a sacrifice and an error; the third from a pass and an error, and the final two from two singles, a steal, a pass, a sacrifice and an error.

WILD FIRST GAME.

The morning game at Vernon proved very easy for the Vernons, for Dillon stuck in a pitcher called "Ice" Hall, formerly of the Denver club, and later an umpire in the Southern League. Hall was very wild, for he gave six passes, hit two men and made a wild pitch, and in addition to all this, received very poor support from his infield. While Schafer was hit freely, he kept the pokes scattered, and had but one error behind him, when Martinke juggled Godwin's hit to left. Ross followed this with a drive to right and Godwin scored the only run for Los Angeles.

A pass, steal and a single made Vernon's first run, and a single, a hit by pitcher, a wild pitch, a sacrifice and an error accounted for two runs in the sixth. The next one was due to a pass, a single and an error, and the final one from a pass, an error and a hit.

There were no particular features in either game, except a fine throw from right field to the plate by Coy in the second game by which he doubled out Howard. Brown started to catch for Vernon in the second game, but turned his ankle in jumping into first base in the fifth inning and had to retire, Hogan taking his place. Ross made a fine running scoop catch in right field back of second base in the first inning of the second game that stopped two more runs for Vernon, and Daley ran in behind the short-stop's position and grabbed a fly in a high-class manner.

The scores:

Morning game:

LOS ANGELES.

	A.B.	R.	B.H.	S.B.	P.O.	A.	E.
Daley, cf	4	0	1	0	2	0	0
Godwin, lf	4	1	2	0	1	0	0
Ross, rf	4	0	1	1	0	0	0
Beall, 1b	4	0	1	0	8	1	1
Howard, 2b	4	0	0	0	2	1	1
J. Smith, 3b	3	0	0	0	1	2	0
Delmas, ss	3	0	0	0	1	6	1
H. Smith, c	3	0	1	0	7	1	0
Hall, p	3	0	1	0	1	0	0
Total	32	1	7	1	27	11	3

VERNON.

	A.B.	R.	B.H.	S.B.	P.O.	A.	E.
Stovall, cf	4	1	2	0	1	0	0
McCay, ss	4	1	2	0	0	2	0
Martinke, lf	4	0	1	0	3	0	1
Brashear, 1b	3	0	1	0	8	0	0
Coy, rf	3	0	1	0	2	1	0
Devereaux, 2b	4	0	0	0	1	6	1
Eagan, 2b	3	1	0	0	3	3	0
Brown, c	3	1	1	0	7	1	0
Hogan, c	1	0	1	0	4	0	0
Willett, p	3	1	1	1	0	1	0
Total	30	5	5	2	x26	11	2

SCORE BY INNINGS.

	1	2	3	4	5	6	7	8	9	
Los Angeles	0	0	1	0	0	0	0	0	0	1
Base hits	1	1	2	0	0	1	1	0	1	7
Vernon	1	0	1	0	0	2	0	0	1	5
Base hits	1	1	1	0	0	1	0	0	1	5
xTwo out when winning run scored.										

SUMMARY.

Sacrifice hits—Martinke, Brashear, 2; Willett, J. Smith.
Bases on balls—Off Willett, 3; Koestner, 4.
Struck out—By Willett, 3; Koestner, 8.
Double play—Coy to Brown.
Wild pitches—Willett, Koestner.
Passed ball—Brown.
Time of game—2h. 10m.
Umpire—Irwin.

TEAMS BREAK EVEN.

BALL IS HIT HARD.

[ASSOCIATED PRESS NIGHT REPORT.]

SAN FRANCISCO, Oct. 3.—Sacramento split even with the locals today in two fast games, the second of which was rather a slugging match, the two teams making twenty-six hits between them. Scores:

Morning game:

SACRAMENTO.

	A.B.	R.	B.H.	S.B.	P.O.	A.	E.
Shinn, ss	4	0	2	0	2	4	1
Darringer, 3b	3	0	1	0	3	1	0
Gandil, 1b	4	0	0	0	10	1	0
Flanagan, rf	4	0	0	0	1	0	0
Raymer, 2b	4	0	1	0	2	1	0
Doyle, lf	4	0	0	0	1	1	0
Heister, cf	3	0	0	0	2	0	0
Graham, c	3	0	0	0	6	3	0
Brown, p	3	0	1	0	1	1	0
Total	31	0	5	0	x25	11	1

SAN FRANCISCO.

	A.B.	R.	B.H.	S.B.	P.O.	A.	E.
Davis, lf	3	1	0	0	2	0	0
Mundorff, 2b	3	0	1	0	0	2	0
Zelder, 2b	3	0	0	0	4	4	0
Miller, cf	4	1	2	0	1	0	0
Griffin, rf	3	0	1	0	1	0	0
Tennant, 1b	3	0	1	0	11	0	0
R. Williams, c	3	0	0	0	5	0	1
McArdle, ss	3	0	0	0	3	2	1
Browning, p	3	0	0	0	0	4	0
Total	28	2	5	1	27	13	2

SCORE BY INNINGS.

	1	2	3	4	5	6	7	8	9	
Sacramento	0	0	0	0	0	0	0	0	0	0
Base hits	0	0	2	0	1	1	0	1	0	5
San Francisco	0	1	0	0	0	0	1	0	0	2
Base hits	0	3	0	0	0	1	1	2	0	7
xBrowning out in eighth, hit by batted ball.										

SUMMARY.

Home run—Miller.
Two-base hit—Raymer.
Three-base hit—Zelder.
Bases on balls—Off Brown, 2; Browning, 2.
Struck out—By Brown, 1; Browning, 4.
Double plays—Zelder to Tennant; McArdle to Zelder to Tennant.
Time of game—1h. 20m.
Umpires—McGreavy and Finney.

Afternoon game:

SACRAMENTO.

	A.B.	R.	B.H.	S.B.	P.O.	A.	E.
Shinn, ss	4	2	2	0	2	5	0
Darringer, 3b	4	0	0	0	0	3	0
Gandil, 1b	5	0	2	0	9	0	0
Flanagan, rf	4	0	2	0	2	2	0
Raymer, 2b	5	0	2	0	3	3	0
Doyle, lf	4	0	1	1	1	0	0
Heister, cf	4	2	1	2	5	0	0
LaLonge, c	4	0	1	0	4	0	0
Whalen, p	4	0	0	0	0	4	0
Total	38	4	11	3	26	17	0

SAN FRANCISCO.

	A.B.	R.	B.H.	S.B.	P.O.	A.	E.
Davis, lf	5	2	3	0	1	0	0
Mundorff, 2b	4	1	1	0	3	1	0
Zelder, 2b	5	0	1	0	3	4	1
Miller, cf	4	0	1	0	2	0	0
Griffin, rf	5	0	1	0	2	3	0
Tennant, 1b	3	0	1	0	7	0	0
Berry, c	2	0	0	0	4	2	0
McArdle, ss	3	0	0	0	4	3	0
Eastley, p	1	0	0	0	0	1	0
Willis, p	3	0	0	0	0	0	0
Total	35	4	11	0	27	19	1

SCORE BY INNINGS.

	1	2	3	4	5	6	7	8	9	
Sacramento	3	0	0	1	2	0	0	0	0	8
Base hits	3	1	1	2	3	4	1	0	0	15
San Francisco	0	0	0	1	0	0	1	2	0	4
Base hits	0	2	0	2	0	0	1	2	4	11

SUMMARY.

Three runs and eight hits off Eastley in five innings.
Two-base hit—Flanagan.
Sacrifice hits—Doyle, Eastley, Darringer, Miller.
Bases on balls—Off Whalen, 4; Eastley, 2; Willis, 2.
Struck out—By Whalen, 4; Eastley, 1; Willis, 1.
Hit by pitched ball—La Longe, by Eastley.
Double plays—McArdle to Tennant, Shinn to Gandil.
Wild pitches—Eastley, 2; Willis.
Time of game—1h. 30m.
Umpires—McGreevy and Finney.

BEAVERS BEATEN DOWN.

OAKS' HEAVER CLASSY.

[ASSOCIATED PRESS NIGHT REPORT.]

PORTLAND (Or.) Oct. 3.—Oakland took the first game of today's double-header by bunching hits on Harkness in the ninth inning. Up to that inning Oakland had failed to score.

The second game was called at the end of the seventh inning with a tie score, to allow Oakland to catch a train. Scores:

First game:

OAKLAND.

	A.	B.	R.	B.H.	P.O.	A.	E.
Carroll, cf	4	1	1	2	0	0	1
D. Lewis, lf	3	0	1	0	0	0	0
Hogan, 3b	4	1	2	2	1	0	0
Cameron, 1b	2	0	0	7	1	0	0
Maggert, rf	3	0	0	1	0	0	0
Cutshaw, 2b	4	0	2	3	3	0	0
McKune, ss	4	0	0	2	4	4	0
Thomas, c	3	0	0	4	4	0	0
C. Lewis, c	0	0	0	1	0	0	0
D. Johnson, p	3	0	1	1	1	0	0
Wiggs, p	0	0	0	0	0	0	0
Total	31	2	7	27	10	2	

PORTLAND.

	A.	B.	R.	B.H.	P.O.	A.	E.
Cooney, 2b	4	0	0	2	5	0	0
Olson, ss	4	0	0	3	3	0	0
Graney, cf	4	0	2	2	0	0	0
O. Johnson, 3b	4	1	2	0	0	0	0
Ort, 1b	3	0	0	0	12	0	0
Speas, lf	3	0	0	1	3	0	0
McCredie, rf	3	0	0	0	0	0	0
Murray, c	3	0	0	0	4	1	0
Harkness, p	3	0	1	0	2	0	0
Total	31	1	5	8	27	12	0

SCORE BY INNINGS.

	1	2	3	4	5	6	7	8	9	
Oakland	0	0	0	0	0	0	0	0	2	2
Base hits	1	1	2	0	0	0	0	0	5	9
Portland	0	0	0	0	0	1	0	0	0	1
Base hits	0	0	0	0	0	1	0	1	3	5

SUMMARY.

Struck out—By Harkness, 2; by D. Johnson, 4.
Bases on balls—Off Harkness, 2; off Johnson, 3.
Two-base hit—O. Johnson.
Double plays—Olson to Cooney to Ort; Harkness to Murray to Ort; Cutshaw to McKune to Cameron.
Sacrifice hits—Ort, Speas, D. Lewis.
Stolen bases—Olson.
Left on bases—Oakland, 5; Portland, 3.
Innings pitched—By Johnson, 8 2-3.
Base hits—Off Johnson, 5; runs, 1.
Time of game—1h. 45m.
Umpires—Toman and Van Haltren.

Second game:

OAKLAND.

	A.	B.	R.	B.H.	P.O.	A.	E.
Carroll, cf	3	0	0	3	0	0	0
D. Lewis, lf	3	0	0	0	0	0	0
Hogan, 3b	3	0	0	0	0	0	0
Cameron, 1b	3	0	0	0	7	1	0
Maggert, rf	3	0	0	0	0	0	0
Cutshaw, 2b	3	0	0	0	2	3	0
McKune, ss	3	0	0	0	2	3	0
C. Lewis, c	3	0	0	0	4	0	0
Wiggs, p	3	0	1	1	1	1	0
Nelson, p	0	0	0	0	0	0	0
Total	31	0	1	4	x21	9	0

PORTLAND.

	A.	B.	R.	B.H.	P.O.	A.	E.
Cooney, 2b	4	0	0	1	2	3	0
Olson, ss	4	0	1	2	2	3	0
Graney, cf	3	0	0	0	3	0	0
Johnson, 3b	3	0	0	2	1	1	0
McCredie, rf	3	0	0	0	1	0	0
Fisher, c	3	0	0	1	7	0	0
Ort, 1b	3	1	0	0	1	1	0
Speas, lf	3	1	0	0	0	0	0
Guyn, p	3	2	1	0	0	0	0
Total	31	4	2	6	x21	8	0

xCalled end of seventh by agreement.

SCORE BY INNINGS.

	1	2	3	4	5	6	7	8	9	
Oakland	0	0	0	0	0	0	0	0	0	0
Portland	0	0	0	0	0	0	0	0	x	0
Base hits	0	0	0	0	0	0	0	0	x	0
Base hits	1	0	0	1	0	0	1	1	x	4

SUMMARY.

Struck out—By Guyn, 2; Wiggs, 5.
Bases on balls—Off Guyn, 2; Wiggs, 3.
Two-base hits—Johnson, D. Lewis, Wiggs.
Sacrifice hits—McKune, C. Lewis.
Stolen bases—Olson, 2; Johnson.
Hit by pitched ball—Johnson, Speas by Wiggs.
Passed ball—C. Lewis.
First base on errors—Oakland, 1.
Wild pitch—Wiggs.
Left on bases—Oakland, 2; Portland, 5.
Innings pitched—Wiggs, 6 1-3; Nelson, 2-3.
Time of game—1h. 25m.
Umpires—Van Haltren and Toman.

VERNON ON THE WING.

SEALS HERE THIS WEEK.

The Vernon team made its final appearance of the season here yesterday, and will leave for the north this evening to remain away four weeks, or until the end of the season. The San Francisco team is due to arrive tomorrow to play its final week's series with the Angels, and while it is hardly likely that the locals can win the pennant, they have a strong chance to finish a bang-up second, which will be satisfactory to the fans, considering the badly crippled condition of Berry's men during the past month.

For the information of the fans it is announced that the games hereafter will begin at 2:30 o'clock during the week, instead of at 2:45 as heretofore, the change being considered advisable on account of the shorter days.

Automobile Notice!

For immediate sale, a new Pope-Hartford, Pony Tonneau, out of the factory less than three months, driven about 3000 miles, and completely fitted as follows:

Car F.O.B. Los Angeles	$2900
Magneto	200
Top	150
Glass front	85
Speedometer-odometer	85
Large Presto tank	35
Extra tire and 3 tubes	75
	$3530

Can be bought at right price for cash.
Owner going to Orient.
Inquire or Address,
ROOM 7, 305½ S. Spring St.

Times Directory of Automobiles and Accessories

American — NO NOISE BUT THE WIND—A CAR IN NAME AS ITS NAME. AMERICAN AUTOMOBILE AGENCY, Olive St. Tel—Sunset Main 6681.

Apperson — REO, KISSELKAR AND WOODS ELECTRIC. LEON T. SHETTLER, 633 SOUTH GRAND AVENUE.

American Simplex — The most wonderful Car on Earth. Come and look over the records. COREY MOTOR CAR CO., 12th and Flower sts. F5123.

Auto Supply Co. — Everything for the automobile. Your Acquaintance Solicited. 707 S. SPRING.

Auto Glass Fronts — PARISH & GATHER, THE TABOR AUTOMOBILE GLASS CO. Factory 1008 S. Los Angeles. F5123.

Autos — Best Line of Second-Hand Machines in the City. Buy Before You See Them. PAXTON BROS & EAMER, 10th and Olive. F2578.

Buick — Howard Automobile Company. Mgr. G. Johnson, Mgr. 1144 South Olive St.

Chadwick — WINTON SIX. Frayer-Miller Motor Truck. W. G. HOWARD MOTOR CAR CO. F5609 N. E. Cor. 12th and Main.

Chalmers-Detroit — Packard and Hudson. WESTERN MOTOR CAR CO. 727-31 South Olive. Home 10789. Sunset Main 6.

Cole 30 — A handsome 4-cylinder, stylish car, with every minute improvement. Thirty-four-inch wheels. Specifications. $1800. Agents wanted throughout the State. NATIONAL AUTO CO., Distributors. 1351 S. Main.

Columbia — Gasoline and Electric. Ranks With the Best. Price $2750 Los Angeles. BIRELEY & YOUNG, 1231-33 S. Main. Home F1475.

Detroit & Columbus — Electrics, Landaulets. New Edison Storage Batteries. California Electric Co., 12th & Olive Sts. Los Angeles.

Dorris — MOTOR CARS. BOSBYSHELL-CARPENTER CO., Agents. 1226 S. OLIVE ST. LOS ANGELES, CAL.

Durocar — A Home Product Sold Direct from the Factory. DUROCAR MFG. CO. 929 SOUTH LOS ANGELES ST.

Elmore — MOTOR CARS AND BAKER ELECTRICS. THE ELMORE MOTOR CAR CO. 742-46 S. OLIVE ST.

Empire — $800—32x3½ Pneumatics—4-cylinder—30-h.p.—Magneto Ignition—Solid Rear Axle—Four to Seven Rear Suspension—Sliding Gears. AUTO CO., 1351 S. Main St. 28898.

Ford and Velie — STANDARD MOTOR CAR CO. Twelfth and Olive. F4826

Franklin — For Immediate Delivery. TWELFTH AND OLIVE. R. C. HAMLIN. F1735.

Goodyear — RAINCOAT CO. Headquarters for AUTO COATS, CAPS AND GLOVES. 210 South Broadway.

Goodyear Tires — Everything in All Kinds. W. D. Newell Rubber Co. 949-961 SOUTH MAIN.

Great Western — Our 4-Cyl. 30 H.-P. Roadster and Touring Cars have arrived. GREAT WESTERN MOTOR CAR CO., 907 S. Main. H. O. Vogel, State Agent. Broadway, 3918.

Haynes — AMERICA'S PIONEER AUTOMOBILE. H. T. BROWN MOTOR CAR CO. F5647. 1136 South Main.

Kemizite — Every Motorist Needs It. Some are skeptical—let be shown. We show them and then they get it—one or another—today or tomorrow. Because it does. It heals punctures—permanently, without loss of time—while driving car. GET IT AT 1158 SOUTH MAIN.

Locomobile — Winner Vanderbilt Cup—Winner Grand Prize Ascot Park—Winner 150 mile run, Point Loma. L. A. MOTOR CAR CO. C. M. Cotton, Mgr. Phone 21000.

Lozier 1910 — Immediate deliveries, all models. 60-h.p.—Six. 45-h.p.—Four. 35-h.p.—Four. Cars and Briarcliffe. NASH & FISHER. TENTH & OLIVE. Broadway 1784.

Mitchell — MOTOR CARS. GREER-ROBBINS COMPANY. 1501-5 SOUTH MAIN ST. Broadway 5410—Home 21000.

Matheson — THE WORLD'S FINEST CAR. P. A. RENTON. Distributor Southern California. 1230-34 S. Main St.

National 40 — $2500. Cylinders 5x5 11-16. "The Most Powerful and Most Capable Car That Has Been Offered at Anything Under Immediate deliveries. NATION

SECOND TRIAL.

VARSITY WILL TACKLE PREPS.

Selected High School Stars to Unite Strength.

California Will Outweigh Locals Many Pounds.

Individual Cracks Opposed to Welded Team.

To all appearances the University of California 'varsity will strike a difficult proposition in the Rugby football game at Fiesta Park this afternoon. Although the aggregation of the combined Southern California schools has never played together, and will be outweighed something like ten pounds to a man by the northerners, the fifteen can be counted upon to put up a good hard fight. The men are individual stars of a high order among preparatory school teams and know the game very well. It remains to be seen whether or not their speed and cleverness will enable them to meet the extra weight, age and experience of the university men.

Sports of Polytechnic, Reeves of San Bernardino High and Ulery of Pomona High have been selected as front rankers. In the second rank will be Hasson of Redlands High and Price of Polytechnic. Olmstead of Harvard school will lock the pack, with Porter of Polytechnic and Morgan of San Bernardino in the rear rank. At halves will be Bennett of Redlands and Manning of Polytechnic. Dills of Pomona and Geissler of L. A. High will play the center three-quarters, and Browne of Redlands with Harrigan of Los Angeles High the wings. Monk Pierce of Polytechnic will guard the back field. On the side lines at the beginning of the game will be Hentschke of Redlands, full-back; Henrichsen of Polytechnic, rear rank; Burnett of Redlands and McKim of Pomona, halves; Price of L. A. High, Nish of San Bernardino and Teague of Pomona, wings. It is probable that all of these will be in the line-up before the game gets very old, as opportunities for strengthening the team appear.

Nearly every one of these men, with the exception of the Los Angeles High men, though still in preparatory school, know the game thoroughly, Bennett captains the Redlands team; Hasson is captain at San Bernardino and Dills is the Pomona leader, and Manning and Geissler head respectively the Polytechnic and Los Angeles high squads. Henrichsen was acting captain at Polytechnic when it was unknown whether or not Manning would return. Olmstead, a former Polytechnician, is the leading candidate for the Harvard School team.

Dills of Pomona will act as captain this afternoon, his experience at the game giving him precedence over the other candidates. Geissler of L. A. High is the thought of for the position, on account of his natural leadership and individual ability, but as he has never played the game before this year, it seemed wiser to place a more experienced player at the head of the team. Dills last year was the star of the Pomona aggregation that won the championship of the citrus belt schools.

Hentschke will be the heaviest man in the pack, weighing more than 200 pounds. Price, Swarts and Ulery of Pomona are all heavy men, the two former being well towards the 200 mark and the latter 170. The lightest man in the scrum will be Reeves, center of the front rank, who weighs but 154, and Morgan, who tips the scales at only one pound more.

Both Manning and Bennett should make star ball in the half positions, the Polytechnic captain having the better reputation. Dills and Geissler, backs, will be two men hard to hold, and, with Monk Pierce at full-back, will make a back field hard to beat. Henrichsen, though lacking the Rugby training of the other men, played a star end at the old game, and is already one of the most promising Rugby candidates in this part of the state. In the practice game with the Alumnays a week ago he showed up admirably.

Harrigan and Browne, the wings, are not as well known as the other members of the back field, Browne having more of a reputation than the L. A. High man. Harrigan has been putting up a star game at half for the High school, and though not as fast as Browne, has shown wonderful capacity for wriggling his way through a broken field.

Pierce, full-back, is almost too well known to need mention. For two years he has played the position with the Blues always in emergencies, and is one of the Rugby stars of this part of the state. Though still in high school, he is of the size, strength, endurance and agility of the average 'varsity player. He weighs 172 pounds. He is quick and accurate as a punter, getting good distance with his kicks. If this combination fifteen had ever played together it would be able to defeat either of the big 'varsities down to a close score. As it is, everything will depend upon how far the individuals, without any team practice, can combine for team strength.

ST. YVES COLLAPSES.

MONTREAL, Oct. 3.—Henri St. Yves, the famous French long-distance runner, collapsed in the twenty-third mile of a race here today. Physicians declared that his heart was affected and that he probably will be unable to run again.

His opponent, Hans Holmer of Quebec, finished strong, covering the marathon distance in 2:32:40, a new record if the track is found to measure correctly. Today's win gave Holmer his sixth straight victory since June 21. Yves was leading by a few yards when he went down.

STANDING OF THE CLUBS.

PACIFIC COAST LEAGUE.

	Played.	Won.	Lost.	P.ct.
[illegible]	152	117	68	.633
[illegible]	174	100	74	.574
[illegible]	165	101	65	.545
[illegible]	176	94	82	.470
[illegible]	186	71	113	.394
[illegible]	188	70	118	.372

NATIONAL LEAGUE.

	Played.	Won.	Lost.	P.ct.
[illegible]	149	106	41	.725
[illegible]	143	100	43	.675
[illegible]	146	89	49	.607
[illegible]	151	77	74	.528
[illegible]	145	73	74	.466
[illegible]	148	53	95	.358
[illegible]	147	48	95	.385
[illegible]	147	42	105	.285

AMERICAN LEAGUE.

	Played.	Won.	Lost.	P.ct.
[illegible]	153	98	54	.644
[illegible]	153	95	58	.621
[illegible]	151	80	63	.535
[illegible]	153	74	74	.513
[illegible]	151	74	77	.490
[illegible]	152	71	81	.444
[illegible]	150	61	89	.406
[illegible]	153	42	110	.276

AMERICA WINS AGAIN.

Yankee Runner Proves Superior to Japanese Sprinter in Marathon Race at Honolulu.

[ASSOCIATED PRESS NIGHT REPORT.]

HONOLULU, Oct. 3.—An international Marathon was run here this afternoon and resulted in a victory for Nigel Jackson, an American, over the Japanese champion, Tsukomoto, who gave up soon after the fourteenth mile, when Jackson was a mile and a half ahead.

The race caused great excitement, and many wagers were made on the Japanese by his countrymen, which were promptly covered by the American sportsmen. Jackson made the pace from the start with Tsukomoto running close up for more than thirteen miles when the American's superior stamina began to tell, and the Japanese was forced to stop with his trainers at the fourteenth mile. He made a desperate effort to close up the distance, but after running a mile, he gave up.

An immense crowd of sports of both nations saw the race.

RACQUETS.

TENNIS STARS WILL GO NORTH.

SOUTHERN PLAYERS TO APPEAR IN PORTOLA SPORTS.

Miss Hotchkiss Matched to Meet Miss Florence Sutton—Sinsabaugh and Browne to Contest With Driscoll and Dr. Hardy—Classy Games Are Expected.

[BY DIRECT WIRE TO THE TIMES.]

SAN FRANCISCO, Oct. 3.—[Exclusive Dispatch.] Miss Florence Sutton, Mrs. B. O. Bruce, S. M. Sinsabaugh, and Nat Browne, of Los Angeles have accepted the invitation of the Portola Committee to compete in the tennis tournament that is to be held at Golden Gate Park, October 23. Charlie Rogers also was invited to participate in the tourney, but his acceptance has not been received.

Although championship honors will be at stake in the Portola tournament, the local followers of the sport are looking forward to the event with keen interest on account of the entry of the crack southern players.

The match between Florence Sutton, coast champion, and Hazel Hotchkiss, national champion, promises to be the feature of the tourney. Miss Hotchkiss is anxious to get revenge for her defeat at Del Monte at the hands of Miss Sutton. It was generally thought that Miss Hotchkiss had disposed of all the Sutton girls except Miss May, but the victory of Miss Florence at Del Monte upset all the "dope" that had been concocted. Miss Hotchkiss is training hard for the struggle.

The doubles match between Sinsabaugh and Browne and Dr. Summer Hardy and T. A. Driscoll of San Francisco is expected to be the most interesting men's event. The local team formerly held the northern championship title and is still considered one of the strongest teams about the bay.

Miss Hotchkiss and Miss Golda Myer, the San Francisco champion in the women's singles, are to meet Miss Sutton and Mrs. Bruce in a doubles match. The local players have been playing together for some time and are considered unbeatable by coast talent.

Charlie Rogers, who holds the coast junior championship, has been matched with Robert Strachan, who is the local junior champion. The boys have met several times and there is not much to choose between them. Nat Browne and George Janes are to furnish the main event in the men's singles. Mrs. Bruce and Miss Myer are to meet in the women's singles.

The stands about the courts have a seating capacity of 2000 persons and there is standing room for about 3000.

ABOVE BOARD.

OPEN WORK IN DRINKING LINE.

NO SNEAKING FOR WARNER WHEN HE HAS A THIRST.

Small Audience at Temple Auditorium Listens to Suggestions and Revelations Concerning Political and Individual Vices and Weaknesses.

Attorney A. D. Warner gave a few suggestions as to how Los Angeles might become a model city, to a small audience at Temple Auditorium yesterday afternoon. At the outset he stated that he had some revelations to make that might put his life in danger. He said he was determined to speak, let the consequences be what they might.

In asking for a collection of at least $150, to be used in defraying "expenses," and helping orphans the speaker promised his speech remarks would be worth $1 per capita. The collection was, unfortunately, meager.

Attorney Warner braved the displeasure of the "rum element," by stating that Mrs. Hester Griffith of the W.C.T.U. had cured him of the smoking habit, after he had expended approximately $1 a day on cigars for thirty years. There was a round of applause.

His next assertion was that when he drank whisky he went up and into a saloon and got it; many men of his acquaintance, said he, went out of town to do their drinking. He hastened to add that he had given up the cursed habit, after using intoxicants for nearly thirty years, with more or less frequency.

Warner hinted darkly of a combination of politicians and saloon men, who were trying to ruin him. He said he had been charged with all manner of crimes, but had emerged triumphant after many trials and tribulations.

The speaker implored those present to stop shaking dice for cigars and said that Los Angeles was the only licensed gambling resort in the country.

After a further preamble he made his revelations, with a low tone of voice, vibrant with feeling. He said officials had allowed a private road to be constructed in his district at great expense. After a pause he arraigned the proprietor of an alleged resort near Seventh and San Pedro streets. After another pause, he challenged the police to go to certain places on South Main street and arrest alleged gamblers who congregate there.

Warner intimated that there were other "revelations" which could be made, but that enough had been said for one afternoon to set all high-minded men and women to thinking deeply.

SALT LAKE STRIKE SETTLED.

SALT LAKE (Utah) Oct. 3.—The strike of 300 Greek laborers in the Utah Copper Company's plant was settled tonight. It is said that concessions were made that are mutually satisfactory.

UNUSUAL PAINS.

FINE POINTS WORKED OUT.

Specifications for County's Rock-Crushing Plant.

Conditions for a Lease of Quarry at San Dimas.

Great Care Exercised Before Advertising for Bids.

The Board of Supervisors has taken unusual pains with the specifications for the rock-crushing plant at Pacoima, and the lease of the county's quarry at San Dimas. Bids have been advertised for by A. M. McPherron, clerk of the board and they will be opened the 18th inst.

It is realized that the acceptance of satisfactory bids on the two proposals will aid materially in furnishing crushed rock to the contractors who are building the new system of county highways.

The members of the board have gone over each item of the specifications with the members of the Highway Commission, and the District Attorney has passed on the legal sufficiency of the proposals and plans.

All bidders for the erection of the rock-crushing plant must supply satisfactory evidence that they have been in the business of constructing such work, and that they are fully prepared with necessary capital, machinery and material to begin work promptly.

PROTECTIVE CLAUSES.

The successful bidder must give the county a bond for 50 per cent. of the aggregate payments to be made under the contract, and must also furnish a bond for 50 per cent. of the payments for the security of the material men and laborers.

The plant is to be built near Pacoima on the Southern Pacific Railroad. Under the specifications, the contractor will be required to furnish all machinery, equipment, and fully complete the plant ready for use.

The plant is to be designed so that it will deliver into the storage bins, 500 tons of crushed rock each working day. If, after the final test, it is found that the plant does not have the required capacity, the contractor will have to install, at his own expense enough additional machinery to bring the plant up to that capacity.

The storage bins are to be constructed so that there will be no admixture of the various sizes of rock. The total capacity of the bin will be 22,500 cubic feet, divided into pockets or divisions.

The crushers, one main, and one secondary, will be of the gyratory type. Both will be provided with platforms, covered with steel plates, one-fourth of an inch thick. At the main crusher will be a "grizzly," to clean the soil and refuse from the rock as it passes into the crusher.

The contractor will erect two tracks each sixty feet long, on each side of the crusher, so that quarry cars can be dumped upon the "grizzly" or the main crusher, as is desired.

ELECTRIC POWER.

Electric motors will be used for driving the machinery. The machinery will be housed in buildings, roofed and sided with galvanized iron, provided with ample doors and windows. Ample and safe stairways are to be constructed wherever necessary.

Within thirty days after the execution of the contract, the county will provide a main spur from the Southern Pacific Company's track, to the storage bin. A well will also be provided at the county's expense. The rock to be crushed is of the "trap" variety.

Payments will be made as follows: The first, one-third of the contract price, will be paid by the county when the crushers, elevators, etc., are received at the site; the second, when all the machinery is erected and after the test, and the third, thirty-five days after acceptance by the board.

The San Dimas rock quarry will be leased for a period of ten years. The lessee shall not use the land for any other purpose than quarrying, crushing, handling and selling rock, erection of storage bins, tracks, etc., and for transporting the rock.

The lessee will be required to furnish the county with broken stone of the sizes mentioned in the specifications at a price to be named in the bid. He will erect a modern quarry equipment and crushing plant, capable of delivering 1200 tons of broken stone a day, and hold himself in readiness to deliver this amount of stone on any day required, except Sundays and holidays.

There are two propositions offered by the county; one calls for a minimum delivery of 500,000 tons, during the term of the lease; the other calls for a minimum delivery of 800,000 tons. The lessee will have ten days' notice from the county, when crushed rock will be required.

Within ten days after the end of each month the engineer of the Highway Commission shall certify the quantity of broken stone received and accepted during the month, and after approval by the Supervisors, the lessee will receive the amount due.

The county reserves the right to purchase the equipment and machinery of the lessee at the expiration of the lease. The price is to be determined by arbitrators, one chosen by the county and one by the lessee. If the two cannot agree, a third will be chosen by the two parties. In that event, the majority vote will be final as to the price to be paid by the county.

The county will build connecting tracks between the Pacific Electric track near Glendora, and the tracks from the yards of the lessee, or it may construct tracks from the quarry site to the Santa Fé lines near San Dimas wash.

MUD GIVES UP SECRETS.

Buildings Four Thousand Years Old Are Found in Swamp.

[ASSOCIATED PRESS NIGHT REPORT.]

Stockholm, Oct. 3.—Pole dwellings, 4000 years old, similar to those discovered in the north of Switzerland, have been unearthed in a swamp on the plateau east of Lake Vatter, 120 miles northwest of Stockholm.

The excavations disclosed petrified apples, wheat kernels, nuts, pottery, flint and horn implements, amber ornaments and wild-boar teeth, all in a good state of preservation in the calcareous mud.

CRICKET BUGS BUSY.

Jordan and Davidson to Officer Stanford Team—First Match With Burlingame Club.

[SPECIAL CORRESPONDENCE OF THE TIMES.]

STANFORD UNIVERSITY, Oct 3.—The Stanford Cricket Club was formally organized last night. E. Jordan, '10, was elected president, and W. M. Davidson, '10, was chosen secretary-treasurer. Challenges from teams about the bay have already been received, and the secretary was instructed to arrange a schedule as soon as possible.

The first match is to be played with the Burlingame Cricket Club next week. Harry Maloney, physical instructor, formerly of the Pasadena Y.M.C.A., is to coach the team. Fifteen men became charter members, and it is expected that the membership will be largely increased before the end of this semester.

WHO WANTS 'EM?

TEST SOON FOR CENSUS JOBS.

"EXAMS" FOR SPECAL AGENTS HERE NEXT MONTH.

Places Open First of Next Year for Those Who Qualify as Collectors of Statistics of Manufactures, Mines and Quarries—Women May Apply, But Chance Is Slim.

Census Director E. Dana Durand at Washington announces November 3 next, as the date for making a practical test of the qualifications of applicants for appointment as special agents for the collection of the Thirteenth Census statistics of manufactures and mines and quarries. Blank applications may be obtained now by writing the Bureau of the Census. No applications which are received after the close of business, October 25, will be considered.

Through the courtesy of the United States Civil Service Commission, the practical test will be taken before the local board of civil service examiners at Los Angeles, also at San Diego, San Bernardino, San Luis Obispo, and other California cities.

In a circular of instructions relative to the subject the director states that about January 1, 1910, the bureau will employ from 1500 to 1800 special agents. As far as possible it is desired to obtain persons who have had college or university courses in statistics or economics, and persons who have had service in the accounting department of some manufacturing or other business establishment.

When an application is complete in every particular it should be mailed to the Director of the Census, Washington, D. C.

If the applicant's statements as to business training and experience and education are satisfactory, and the application is complete in every respect, a card will be mailed to the applicant advising him when and where to appear to complete the prescribed practical test in filling out schedule such as is required in the actual work of a special agent.

Applicants must be careful to state in their applications the place selected for taking the practical test. The applicants must be citizens of the United States; between the ages of 20 and 60 years; in good health and physically able to perform the required duty; and of good character and habits. These facts must be vouched for by at least two persons who are personally acquainted with the applicant.

Applications will be accepted from women having the required experience and education, but the opportunity for their employment in this work is slight, and but few, if any, such appointments will be made.

Director Durand states that, generally speaking, the duties of special agents will consist in obtaining, in person, from manufacturing establishments and mines and quarries, the statistics required by law, as indicated in the printed schedules with which they will be furnished. These statistics cover investment, quantity and value of products and of raw materials used, number of employés and their wages, character and quantity of power, etc.

The special agents will be divided into two classes, chief special agents and assistant special agents. Chief special agents will receive from $4.50 to $6 per day, including intervening Sundays. Assistant special agents will receive from $3 to $4 for each day, including intervening Sundays, but may, however, be compensated on a piece-price basis.

Chief special agents will be employed from six to fifteen months, and assistant special agents from three to six months.

On November 3 next applicants who have been furnished a card of admission will be assembled at the places named for the purpose of taking the practical test in filling out a schedule of the kind used in the actual work of a special agent.

At least several days prior to the test each candidate will be furnished a copy of the schedule and a set of printed instructions regarding the method of filling them in.

Applicants who have had satisfactory experience in the collection of statistics in census work will be excused from the practical tests and placed on the eligible register. Also those who have passed the civil-service examination for special agent and examiner, Bureau of Corporations, or special agent, Bureau of Labor. Persons coming within these exceptions, however, will be required to file the application in completed form.

STATE CAPITAL IS ATTIRED FOR TAFT.

[ASSOCIATED PRESS NIGHT REPORT.]

SACRAMENTO, Oct. 3.—In gala attire and with crowds attracted from every corner of the vast Sacramento Valley, the California capital tonight awaits the arrival of President Taft, who, escorted by United States Senator George C. Perkins, Gov. J. N. Gillett, Victor Metcalf and other Californians, will reach this city at 7 o'clock Monday evening.

A local reception committee will receive the party, and Mr. Taft will ride at the head of an automobile parade to the State Capitol grounds, where, in the open air, he will speak for forty-five minutes, going afterward to an elaborate banquet, at which there will be present only thirty-five persons, including the Presidential party, Gov. Gillett, Senator Perkins and one or two others.

After dining the President will retire to his private car, which will leave at 4 o'clock Tuesday morning for Oakland and San Francisco.

Rambler Better Cars—Less Money.

Big 7-Passenger Touring Car, $2650. Completely equipped, including Magneto—$150 less than 1909 Models. W. K. COWAN, So. Cal. Agent, 1140-42 South Hope St.

Breathe it in HYOMEI it is guaranteed to cure Catarrh

Complete outfit, including pocket inhaler, $1, at leading druggists. Extra bottles, if afterwards needed, 50 cents.

COUGHS, COLDS, CROUP, SORE THROAT and all diseases of the breathing organs

Free Sample Mail this ad. to Booth's Hyomei Co., Buffalo, N.Y., today, and receive a trial bottle by return mail. Be sure to mention this paper

WINS ON MARGIN.

Macomber Makes High Score in the Monthly Medal Shoot on Bishop Street Pistol Range.

A. D. Macomber won the medal in the monthly shoot held by the Los Angeles Revolver Club on the Bishop-street range yesterday. Macomber had a handicap of 78, and defeated H. D. Thaxter with a margin of twelve by thirty-three points. Score:

REVOLVER MEDAL HANDICAP MATCH.

	1	2	3	Hdp.	Tl.
A. D. Macomber	76	79	72	78	305
H. D. Thaxter	86	81	90	13	269
W. E. Smith	83	83	91	21	282
Dr. Packard	88	90	81	21	270

PISTOL MEDAL MATCH.

	1	2	3	Tl.
J. E. Holcomb	86	90	90	266
A. B. Douglas	90	85	88	263
F. C. Douglas	89	92	82	263
Dr. L. M. Packard	90	91	84	261
H. D. Thaxter	86	79	92	257

RIFLE SCORES LOW.

WIND SPOILS TARGET WORK.

Several members of the Southern California Rifles, who failed to go quail hunting, spent their spare time on their range yesterday. The day was raw, with a fishtail wind, causing low scores at the 500-yard range. Scores were as follows:

	200	300	500	Tl.
C. S. Backus	40	45	44	129
E. Alden	43	41	39	123
C. S. Wotkyns	44	41	36	121
C. B. Hubbs	43	42	34	119
A. D. Ostrander	37	35	44	116
E. W. Stein	37	38	37	113
R. D. McBride	32	36	34	105

DIAZ ORDERS CAR LOAD OF FLOWERS.

[ASSOCIATED PRESS NIGHT REPORT.]

EL PASO (Tex.) Oct. 3.—It is learned that President Diaz has ordered a carload of choice flowers for delivery in Juarez on the morning of October 16. The flowers will be used to decorate the reception and banquet rooms in Juarez on the occasion of the Taft-Diaz meeting.

MICROBES IN THE SCALP.

The Latest Explanation Is That Microbes Cause Baldness.

Professor Unna of Hamburg, Germany, and Dr. Sabourand of Paris, France, share the honor of having discovered the hair microbe.

Baldness is not caused through a few weeks' work of these hair microbes, but is the result of conditions brought about by their presence. Baldness may not occur until years after the microbes began work, but it is certain to come sooner or later.

The microbes cut off the blood supply. They feed on the fatty matter about the root of the hair, through which the blood is absorbed. Finally the fatty matter is wholly consumed, the food supply of the hair is gone and it starves and finally dies.

Resorcin is one of the most effective germ destroyers; Beta Napthol is both germicidal and antiseptic; Pilocarpin, though not a dye, restores natural color to hair when loss of color was caused by disease. These curatives properly mixed with alcohol as a stimulant, perfect a remedy unequalled for curing scalp and hair troubles.

We want everyone who has any scalp or hair trouble to try Rexall "93" Hair Tonic, which contains all these ingredients. If it does not grow hair on your bald head, stop your hair from falling out; cure you of dandruff; make your hair thick, silky, luxuriant; if it does not give you complete satisfaction in every particular, return the empty bottle to us, and we shall return every penny you paid us for it, without question or formality.

Of course, you understand that when we say Rexall "93" Hair Tonic will grow hair on bald heads, we do not refer to cases where the roots are entirely dead, the pores of the scalp closed, and the head has the shiny appearance of a billiard ball. In cases like this, there is no hope. In all other cases of baldness Rexall "93" Hair Tonic will positively grow hair, or cost the user nothing. The Owl Drug Co., Inc., Los Angeles, San Francisco, Oakland, Cal.; Seattle, Wash.

Heald's Business College

Oldest, larger, and best on the Coast. Under one continuous management 46 years. 35,000 graduates. Ask for full information. 614 SO. GRAND AVE.

Kennard's Polytechnic Business College 1929 So Grand Ave

$10 a month, $65 for 8 months. Other colleges charge $15 monthly.

FISK TEACHERS' AGENCY also positions filed on Pacific Coast. Recommends teachers to schools and families. Both Phones. R. W. and M. L. Coddington, Mgrs. DOUGLAS BLDG., 257 S. SPRING STREET.

MISS DE LAGUNA AND MISS VANCE'S SCHOOL FOR GIRLS. THE WESTLAKE SCHOOL. Accredited to leading colleges. 612 South Alvarado St. Main 4060; Home 21655.

URBAN MILITARY ACADEMY Leading coast school, exclusively for Young Boys. Investigate. For catalogue phone 52641

MISS ALLEN'S SCHOOL For Nervous and Backward Children. Fourteenth year opens Sept. 8. 1336 Constance street.

College of Fine Arts—Special

Special night classes for craft workers. Saturday morning classes for teachers. Weaving, pottery, metal work, leather, etc. W. L. JUDSON, Dean.

CALIFORNIA SCHOOL For boys and young men. Boarding and day. Military drill, sloyd, gymnasium, three-acre athletic field. 1944-52 Loveland ave. H. WILLIAM BRICK, M.A., Principal. Home 29872.

$90 9 months scholarship—417 W. 8th st. Better than 12 months elsewhere. L. A. Business College

$29.00

This handsome golden oak dining table; the twin pedestal style; when extended the weight is distributed equally upon each pedestal. You will also find no unfinished surfaces to mar its beauty. Something new, something exclusive in design; highly [illegible] and extends to 8 feet. See us for dining room furniture. Our prices are the lowest.

China Silk 39c

This morning we have placed on sale our entire line of figured china silks. This silk is excellent quality, 30 inches wide, and is greatly used for kimonos as well as all kinds of draperies. There is a wide range of colors and patterns at the low price of 39c per yard.

We Give Liberal Credit

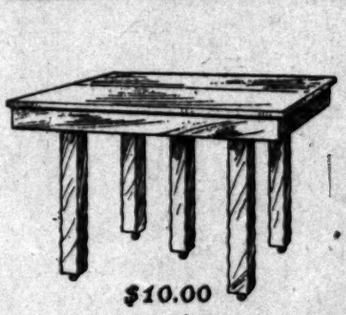

$10.00 $1.85

This mission dining table in solid quartered oak illustrates our low prices. It is but one of the many bargains we are showing this week. You will find twenty-five more displayed in our windows. The biggest values you have ever seen are now at hand. Seize them today.

Dining chairs in all the new styles and finishes. You will find them extra values and a large stock in which to choose from. The one illustrated is large, comfortable and well made. Weathered finish to match table.

Open An Account With Us

LYON McKINNEY SMITH CO.

648-652 BROADWAY (OPPOSITE BULLOCK'S) AT SEVENTH

School and Colleges.

Marlborough School for Girls

863 West 23rd Street

Fall term begins September 28th. Certificate admits to college. Pupils under 14 not received.

References from school last attended absolutely necessary if applicant is unknown to the principals.

Weekly lectures in French, with stereopticon, by Mons. Jacqdard Auclair, of the French Alliance.

Miss Wiltshire will be at the school after September 6th, every afternoon, from 2 to 4.

MRS. GEORGE A. CASWELL, Principal. MISS GRACE WILTSHIRE, Associate Principal.

Marlborough Preparatory School

FOR GIRLS UNDER FOURTEEN

636 West Adams St.

Between Grand ave. and Figueroa St. Take Yellow University car to Chester Place.

FAMILY AND DAY SCHOOL.

Careful home training, thorough preparation, constant advancement, irrespective of grade limit.

French, German, Spanish, under superior native teachers.

Physical development a specialty. Indoor gymnasium, outdoor courts for drills, grounds adapted to freedom of outdoor life.

Fall term begins Sept. 28th.

The principal may be seen by appointment. Telephones West 2316 and 22309.

MISS IDA B. LINDLEY, Principal.

Girls' Collegiate School

CASA de ROSAS

Adams and Hoover Streets.

MISS PARSONS and MISS DENNEN, Principals.

19th Year Begins Thursday, September 23d.

UPPER SCHOOL Girls over thirteen years of age. Certificate admits to leading colleges. Domestic science, music, art. Post-graduate work, gymnasium. Limited number resident pupils.

929 W. Adams Street. Opposite Casa de Rosas.

LOWER SCHOOL Girls under thirteen years of age. Kindergarten, Primary, four years of Preparatory Department, fitting girls for Upper School. Music, art, gymnasium. Boys in Kindergarten and Primary classes. Resident pupils.

MISS THOMAS and MISS MOSGROVE, Associate Principals.

Cumnock School

Boarding & Day School for Young Women Sixteenth Year

Certificate Admits to College

Courses — EXPRESSION, ACADEMIC, PREPARATORY, NORMAL COURSE IN PHYSICAL EDUCATION.

Individual attention, small classes, harmonious surroundings. Outdoor life and gymnastics. Send for special catalogs. 1500 South Figueroa Street.

LOS ANGELES BUSINESS COLLEGE, 417 W. 8th.—A select, high-grade commercial school for 250 particular young men and women. Satisfies parents and employers. To learn the Shrader way is to be somebody and do something more than the ordinary, average individual. Established 1882.

Isaacs Business College

Hamburger Bldg. Entrance 320 W. 8th St.

Brownsberger Commercial College

953-7 West Seventh Street.

Day and evening sessions. New classes now forming. Send for new catalogue.

MISS WING'S SCHOOL

Day and boarding. All grades. High School, Kindergarten. Special courses for pupils not regularly classified.

MISS ETHELWYN WING, M. A. Home 53144. Sunset West 5344. 1228 So. Alvarado St.

HARVARD SCHOOL (Military)

Western ave. Opens Sept. 21. Boarding and Day Pupils. Ten-acre athletic field. Manual training shops. U. S. Army officer detailed by the Secretary of War. Give your boy the best playground in the city. Give him men for teachers, and put him into a classroom of ten instead of forty. Write for illustrated catalogue. Tel. 72147. Grenville C. Emery, Litt. D., Head Master.

Huntington Hall

Owing to delays in preliminaries of building the new school at Oneonta Park, Huntington Hall will resume work October 14, at its old quarters, 1111 S. Main St., Los Angeles. At the completion of the new building arrangements will be made to accommodate the Los Angeles day pupils from Mondays till Fridays at the school. For particulars in regard to admissions and terms call at 1111 S. Main St.

The Orton School

An English and Classical School, Day and Boarding.

ACCREDITED TO COLLEGES, PARIS BRANCH. Art, Music, OUTDOOR STUDY, Gymnasium.

ANNA B. ORTON, Prin. 154 S. Euclid Ave., Pasadena. Home 626.

THE MARYLAND SCHOOL

720 BEACON STREET

Departments: Academic, Commercial, Preparatory, Primary and Kindergarten. Day and Boarding School. Send for catalogue. Public school courses followed. F. A. BARR and C. GOUGH, Principals. Phone 52285. Main 309.

Sonnenschein

Kindergarten and Primary School. Eighth year opens Sept. 27th. Apply for particulars to Miss Marion F. Greene, who will be at the school, 2039 FOSTER ST., every morning after Sept. 1st, from 10 until 12 o'clock. Home Phone—31128.

Page Military Academy

Splendidly equipped boarding school for young boys. $25 to $35 per month. Catalog. Address 137 West Adams or phone 21203. PAGE SEMINARY for young ladies and girls is located at West Adams and Grand. Phone 21202 or South 3539.

Yale School

T. G. Adams, B. A., Head Master (Yale). Boarding and Day School for Boys. Fine Gymnasium. Illus. Cat. Main 6236, 20-30 NORTH UNION AVENUE. Summer Session

FRUITY.

CELEBRATE DISCOVERY OF AMERICA WITH FINE FEAST.

Members of Italian Colony View Processes of Immense Crush of Grapes Taken from Four-Thousand-Acre Vineyard at Cucamonga — Sporting Events, Buttons and Raffle Are Features of Day's Gathering.

MEMBERS of the local Italian colony had an old-fashioned good time at their annual picnic at Cucamonga yesterday. It was the celebration in honor of the discovery of America by Christopher Columbus. It was given under the auspices of the Federation of Italian Associations of Los Angeles.

The day was delightful, and the spread delicious, including the liquid refreshments. Everything was free after the grounds were reached; that is, the eating and drinking part was free.

Later in the afternoon only, was there some unpleasantness, but this was quickly dispelled. The men's foot race had ten contestants. Four of these each thought he had won the race and was entitled to the prize, a briarwood pipe. Each had a circle of friends and with the assistance of the inspiring red and white mixture, the goddess of peace for a time saw a war cloud near the zenith. Secondo Guasti and Joe Bartolli, president and secretary of the Italian Vineyards Company, jumped into the thick of the battle, and soon brought order out of chaos.

Otherwise the sports went on without a riffle, and the day's doings were unanimously voted a success.

At 8 o'clock yesterday morning more than 1000 Italains and their friends gathered at the Arcade station, and when Depot Caller Jenkins yelled "Cooky-moonga special," they filled ten coaches to overflowing.

On arrival at Cucamonga, in the center of the great 4000-acre vineyard of the Italian Vineyard Company, the happy visitors found many things of interest.

Awaiting them were twenty carloads of ripe grapes, just picked and ready for the winery. In addition to this there were twenty great wagons heaped up with black and white grapes, also ready to be dumped into the crusher.

INSPECT BIG PLANT.

The first entertainment on the programme was an inspection of the winery. There were plenty of guides on hand to conduct the visitors through the big plant.

The grapes were dumped onto the long concrete platform from whence they were piled into a long screw elevator and carried to the crusher, where the fruit, stems and all, were crushed, and the stems separated from the pulp.

The pulp was then conveyed to the fermentation house and dumped into the great tanks. In the fermentation shed there are 200 big vats, each with a capacity of 5000 gallons, making a total capacity of 1,000,000 gallons of pulp at one time.

The pulp is allowed to remain in the vats during fermentation, which takes six days, after which the wine is drawn off and carried to the storage tanks, where the pulp is again run through a squeezer. The juice taken out by this process is carried to the distillery, where the alcohol is distilled from it.

Perhaps the most interesting part of the plant is the storage house, which has a capacity of 4,000,000 gallons of wine, and is said to be the largest wine storehouse in the world.

By noon the visitors had looked over the big plant and the various buildings and grounds of the company, and were ready for the feast. During the trip through the storehouse every one had been given a glass of wine as an appetiser.

Two great tables, each 300 feet long, were built for the barbecue dinner. Each guest was provided with a full quart bottle of excellent wine. Piled in the middle of the tables for their full length were great rows of red, white and black grapes, peaches and bananas.

PALATE TICKLERS.

The feast was in charge of M. L. Starin and a corps of assistants, who had barbecued 3000 pounds of beef, 1000 pounds of veal, 1000 pounds of pork and had cooked 150 pounds of salami sausages imported directly from Italy. There were 300 pounds of frijoles flavored with chile. In addition to this, 1500 loaves of Italian bread were placed on the tables for the hungry guests. There was an abundance, and more, for all.

After dinner Robert A. Alberti, chairman of the festival, called for order. He delivered a short address and called on Dr. B. Sassella for an eulogy on Christopher Columbus. The next speaker was A. Alberti.

Three gold and two silver medals were presented to pupils of the Italian free school for proficiency during the last term. These were Class A, first prize, gold medal, F. Caserio; second prize, silver medal, Miss M. Gadeschi. Class B, first prize, gold medal, Esther Bodona; second prize, silver medal, R. Navana. A special prize, gold medal, was given to A. Zaro.

Next came the athletic sports. In the young ladies' race the first prize was won by Louise Biessolo, and the second by Augusta Lombarde.

In the young men's race the first prize was won by Sam Farraris, and the second by John Bessolo.

The sack race was won by J. Pratto; A. Murra, second.

The three-legged race was won by E. Ferrero and F. Rosselli; J. Pratto and G. Grisell second.

RAISE REVENUE.

No sooner had the excursionists left the Arcade station than a bevy of girls started canvassing the train selling buttonhole bouquets—a tiny flower and one green leaf—for 25 cents each. After everyone had bought one, another bevy started out with small celluloid buttons at 25 cents each.

Twenty-nine raffle prizes had been donated and these were raffled off at 50 cents per chance. Then there was the fishing lottery. A large empty tank was filled with prizes of various kinds, costing from 1 to 5 cents. At 25 cents per chance the fisherman was allowed to take a fishing pole with a hook on the end of a line and drop it over into the tank. Inside were a lot of small boys who fastened the prize on the hook. Everyone got something, no matter how small, for his money.

But nobody complained, because the proceeds, amounting to more than $1000, went for the benefit of the Italian free school.

Photos by Del Beato.

Under the Peppers at Cucamonga.

Scenes at the great barbecue and Columbus celebration of the Italian Federated Societies of Los Angeles yesterday. Preparing, serving and eating the good things.

LOVELY BUNCHES OF GOLD.

"MORGUE NOTHING; YOU'RE DEAD," IRISHMAN IS TOLD.

JAMES WELDEN, an old contractor of Irish nativity, displayed at least the good will to clean out the Receiving Hospital yesterday morning, just to show that the declaration that he had been dead a couple of weeks or so was a base campaign lie.

It was nearly 4 o'clock Sunday morning when Welden was brought in on a charge of being drunk. When he was searched at the sergeant's desk, $352.55 was found in various nooks and corners of his costume. He had lovely bunches of $20 gold pieces in each and every one of his pockets.

"How much did you have when you started out?" asked Desk Sergeant White.

"About $1800, I guess," stammered the prisoner.

"Take him in and strip him," ordered the desk sergeant, not caring to take any chances of having a prisoner robbed in jail.

Welden was led into the hospital operating-room. The soft leather-covered operating couch struck his fancy just about right as soon as he laid eyes upon it.

"I guess I'll take a nap," murmured Welden.

"Take off your clothes," ordered the officer in charge of the ceremony. Welden tried to kick off the policeman's nose, but fell short about one foot and a yard. The situation was developing into a crisis that boded no good to the patient.

Just then the side door of the hospital opened to admit the undertakers, who were coming for the body of the man Ziegler, who was murdered at about midnight Saturday, and who died Sunday morning in the hospital.

"Howly mither!" yelled Welden, as he saw the long willow basket borne in and laid beside the couch he occupied, "What is this—a morgue?"

"Morgue, nothing," cheerily spoke up an attendant. "This is a grave yard; you've been dead two weeks, and we're about to chuck you in your corner."

Ananias never was denounced with half the enthusiasm with which Welden spoke his mind to his informer right then and there.

"You're a liar!" he screamed. "You can't prove that I'm dead! I dare you to show your proof!" and he rambled on in a very forceful, but distressingly inelegant harangue that could never be printed.

By this time, both of the unfortunate's shoes had been yanked off, and, as his feet touched the cold tiling of the operating-room, he began to have serious doubts as to whether he really was alive or dead.

"All right," he whispered patiently, crossing his arms as he sat on the edge of the couch and trying to keep steady without touching the cold floor with his toes, "If I'm dead, do what you want with me."

RILEY ON FRECKLES.

Poet Tells How He Cured His and How Much Better He Looked After Treatment.

[BY DIRECT WIRE TO THE TIMES.]

GREENFIELD (Ind.) Oct. 3.—[Exclusive Dispatch.] Dr. James Whitcomb Riley was the guest of honor of the Hancock County Society today and proved to be the lion of the occasion. He made a brief speech in which he told how he had cured himself of freckles by a large dose of "The Balm of a Thousand Flowers," and how much he was improved when the freckles disappeared. Then he recited the poem, "Thoughts of the Discouraged Farmer," and received hearty cheering from the members of the society.

As he stepped down from the platform he was greeted by a hundred outstretched hands and names were mentioned by the owners that he had not heard for thirty years.

"Hello, Jim," said one woman with an ear trumpet poised to catch his answer. He hesitated a moment and then: "Why, it's Sarah," he said and the lady reached out her hand and received a warm clasp in return.

"I used to love you, Jim," came the bold confession without a blush or tremor of the voice, "and when you finished that poem it made me cry to think it was you, Jim Riley, that could write so well."

Mr. Riley blushed and admitted that he had done his best, and was proud that his old friends liked it.

SANTA MONICA.

SANTA MONICA, Oct. 2.—A petition is being circulated asking Mayor Dudley to stand for relection. L. B. Goodrich is also requeseted to be a candidate. The election is to be held early in December and nominations will be made by petition, without reference to political affiliations. The direct primary law's provisions are not to be followed here.

Prospective candidates for elective as well as appointive offices are very much at sea, owing to the proposed amendments to the salary ordinance. The Council is expected to tackle the salary question Monday night.

S. E. Busser and wife of San Francisco are guests at the Angelus. Mr. Busser is in charge of the reading-rooms on the Santa Fé system.

FOR INDIGESTION

Take Horsford's Acid Phosphate.

Especially recommended for the relief of obstinate indigestion and nervous dyspepsia.

As members of the Los Angeles Stock Exchange we execute orders for the purchase, sale or exchange of securities in Los Angeles and on the various exchanges in this country and abroad. We solicit your account.

JOSEPH BALL COMPANY

Security Building.

Home 10545. Members Los Angeles Stock Exchange. Main 2279.

The Policy of the Los Angeles Trust Company that of Conservative Departmental Banking, will be continued on a much larger scale in its Commercial, Trust and Savings Departments, under the new name of

Los Angeles Trust and Savings Bank

Capital and Surplus, $1,250,000.

Trust Building, Second and Spring Streets.

Clearingbouse Banks.

NAME.	OFFICERS.	
NATIONAL BANK OF CALIFORNIA N. E. Cor. Fourth and Spring.	J. E. Fishburn, Pres. H. S. McKee, Cashier.	Capital ...$500,000 Surplus and Profits ..$150,000
CENTRAL NATIONAL BANK Fourth and Broadway.	S. F. Zombro, Pres. James B. Gist, Cash.	Capital .....$300,000 Surplus and Profits $223,000
CITIZENS' NATIONAL BANK S. W. Cor. Third and Main.	R. J. Waters, Pres. Wm. W. Woods, Cash'r	Capital ...$1,000,000 Surplus ...$ 500,000
BROADWAY BANK AND TRUST COMPANY 208-10 S. B'dway., Bradbury Bldg.	Warren Gillelen, President. R. W. Kenny, Cash.	Capital ...$250,000 Surplus and Profits ..$205,000
COMMERCIAL NATIONAL BANK 401 S. Spring St., Cor. Fourth.	W. A. Bonynge, Pres. Newman Essick, Cashier.	Capital ...$200,000 Surplus and Profits ...$40,000
FARMERS' AND MERCHANTS' NATIONAL BANK Cor. Fourth and Main.	I. W. Hellman, Pres. Chas. Seyler, Cashier.	Capital ..$1,500,000 Surplus and Profits $1,850,000
FIRST NATIONAL BANK S. E. Cor. Second and Spring.	J. M. Elliott, Pres. W. T. S. Hammond, Cashier.	Capital $1,250,000 Surplus and Profits $1,625,000.00
MERCHANTS' NATIONAL BANK S. E. Cor. Third and Spring.	W. H. Holliday, Pres. Chas. G. Green, Cashier.	Capital ...$300,000 Surplus and Profits ..$575,000

Savings Banks.

GERMAN AMERICAN SAVINGS BANK

DISTINCTLY A SAVINGS INSTITUTION

TOTAL RESOURCES $13,000,000.00

SPRING & FOURTH STS.

SECURITY SAVINGS BANK

OLDEST AND LARGEST IN LOS ANGELES

CAPITAL & RESERVE $1,350,000.00 RESOURCES $25,250,000.00

SECURITY BUILDING—FIFTH AND SPRING STS.

EQUITABLE SAVINGS BANK

The Only Strictly Savings Bank in Los Angeles

FIRST AND SPRING STS.

AMERICAN SAVINGS BANK N. E. Cor. Third and Spring Sts.

4% Interest paid on your savings accounts. 3% Interest paid on special ordinary accounts.

Trust Companies.

THE SOUTHERN TRUST COMPANY

COMMERCIAL · SAVINGS · TRUST

CAPITAL, $2,000,000.00 —— PAID IN, $1,000,000.00

EVIDENCE OF PROSPERITY

The large increase in bank deposits during the past few months is one of the best evidences of prosperous times, showing that earning capacity is increasing. The Southern Trust Company welcomes accounts, subject to check.

2 Per Cent. Interest Paid on Checking Accounts.

Capital $2,000,000.00. Capital Paid in $1,000,000.00. Surplus $200,000.00.

TITLE INSURANCE & TRUST CO.

Corner Franklin and New High Streets.

Issues Policies of Title Insurance. Acts in All Trust Capacities. Issues Certificates of Title. TEL. EXCHANGE 12.

MERCHANTS BANK and TRUST CO. Paid Up Capital $253,000 Surplus Over $200,000

Branches: 9th and Main. 1438 South Hoover Street. 209-11 S. Broadway Transacts a general banking and Trust Business.

PROVIDENT Mutual Building, Loan Association

Pays 5 Per Cent. on Pass Book Deposits. 6 Per Cent. on One Year term. No Unnecessary Withdrawal Notice. 135 South Broadway.

E. F. HUTTON & Co.

TELEPHONES Home 10369 112 West Third Street SUNSET Main 3173

Our Own Private Wire to Chicago and New York

Stocks and Bonds

Members New York Stock Exchange and All Leading Exchanges

B. E. BURNS, Manager Pasadena Customers Call 68 Home

NOTICE

San Francisco and Denver have safe deposit vaults open night and day. Their night and day vaults are separate, the all night and day service assets twice as much as the day service. We charge just the same for night and day service as other Banks charge for eight hours a day.

ALL NIGHT & DAY BANK

5TH & SPRING STS.

Municipal and Corporation BONDS yielding 4 to 6% Circulars on request.

C. E. Woodside & Co. Security Bldg.

Barroll & Co. 417 H. W. HELLMAN BLDG. BONDS

4-year bonds to net 7¼% Legal Investment for Savings Banks, Guardians and Trustees. Security, four to one. For particulars call on or write to

BOND GUARANTEE COMPANY 146 So. Spring St.

KUNKEL & LINCOLN

HOTEL BROKERS

Real estate, loans. Room 610-11 Bumiller Bldg., 430 South Broadway, Los Angeles, Cal. Hotels leased, exchanged or sold in any State. If you want to buy or sell write or call on us. Business strictly confidential.

Well Secured Corporation Bonds at prices to net from 5 to 6 Per Cent

WM. R. STAATS CO.

105-7 W. Fourth St. 65 S. Raymond Ave.

Los Angeles Pasadena

Buy Preferred Stock

ELK BAYOU FARMING COMPANY

431-433 Pacific Electric Bldg. Los Angeles, California.

Snowball-Sullivan Co.

INVESTMENT SECURITIES

Members Los Angeles Stock Exchange

204-205 I. W. Hellman Bldg., L. A. 12 No. Raymond Ave., Pasadena, Cal.

Fielding J. Stilson Company

Members Los Angeles Stock Exchange

305 H. W. Hellman Building

Telephones:—A2547; Main 186

CANCER

Cured Without the Knife

22 years in Los Angeles. 40 years' experience. Several thousand cancers and tumors cured—external and internal. Delay in having cancer or malignant growth cured means DEATH. Any sore that will not heal by ordinary treatment is malignant. Bad cases wanted.

We have cured Cancer of Skin, Nose, Tongue, Stomach, Uterus, Rectum and Bowels. These patients can be seen at our office at any time. Write for home cure facts.

CONSULTATION FREE, 9 TO 4, EXCEPT SUNDAYS.

Half Price 10 days. Pay when cured. Written guarantee. Bad cases wanted.

DRS. C. G. GARRISON & CO., Room 224 2nd floor San Fernando Building, Fourth and Main Sts., Los Angeles, Cal.

PILES & FISTULA CURE Without Operation Under Positive Guarantee

No pain, inconvenience or loss of time. Send for my Free Book.

DR. C. H. WHITE 453½ S. Spring St. Los Angeles

Largest Dental Office on Coast. Good Set Teeth $5.0

YALE DENTISTS

444 S. Broadway

Open evenings till 8, Sundays, 9 to 12

Ocean Steamships.

North German Lloyd

Large, Fast and Luxurious Twin-Screw Express and Passenger Steamships. Equipped with Wireless and Submarine Signals.

PLYMOUTH— CHERBOURG —BREMEN

Express Sailings Tuesday at 10 A. M.

Cecilie .....Oct. 12 Kaiser Wm. II..Oct. 26

Kais. Wm. d. Gr. Oct. 19 Kronprinz Wm..Nov. 2

PLYMOUTH— CHERBOURG —BREMEN

Twin-Screw Sailings Thursday at 10 A. M.

Washington..Oct. 14 F. Fred Wilh...Oct. 28

Bremen .....Oct. 21 Barbarossa ....Nov. 4

GEORGE WASHINGTON—Sails Oct. 9, 27,000 tons. Newest and largest Ship afloat. Every innovation known to the shipbuilder's art.

GIBRALTAR—NAPLES—GENOA—ALGIERS

Mediterranean Sailings Saturdays at 11 A. M.

Princess Irene..Oct. 9 Berlin (new)...Nov. 6

K. Albert .....Oct. 23 F. Irene .....Nov. 20

Independent Around the World Tours. Travelers checks good all over the world. Apply OELRICHS & CO., General Agents, 5 Broadway, New York, or Robert Cappelle, 250 Powell St., San Francisco, Cal.; or Hugh R. Rice Co., 600 So. Spring St.; Lehman's S. S. Agency, 8 Spring St.; German-American Savings Bank Steamship Dept., Spring and Fourth Sts., Los Angeles, Cal.

Attractive West Indies Cruise

2 of 21 days' duration. 1 of 15 days' duration.

By the S. S. Moltke, about 12,000 tons. Depart January 29 and February 26 and March. Other cruises to the West Indies, South America, Orient, Mediterranean and Europe. Hamburg-American Line.

120 Powell St., San Francisco, Cal. HUGH R. RICE CO., 600 So. Spring St., Los Angeles, Cal. and local agents.

"ARABIC" CRUISE to the ORIENT

Sixth Cruise leaves New York, January 20, 1910. Madeira, Spain, Mediterranean, Egypt, Palestine, Greece, Italy, Riviera, Gibraltar. All expenses included for 65 days at $400 and up.

Cruise Dept., White Star Line, N. Y., or Agents.

Legal.

Stockholders' Meeting.

Notice is hereby given that the annual meeting of the stockholders of the TIMES-MIRROR COMPANY will be held in the office of the said corporation, Times building, corner First street and Broadway, in the city of Los Angeles, County of Los Angeles, State of California, on Tuesday, the 5th day of October, 1909, at 11 o'clock, a. m., for the purpose of electing a board of directors of said corporation to serve for the ensuing year, and for the transaction of such other business as may come before the meeting.

MARIAN OTIS CHANDLER, Secretary.

Los Angeles, Cal., Sept. 21, 1909.

SEALED PROPOSALS will be received at office of Treasurer, Pacific Branch N.H.D.V.S., Soldiers' Home, Los Angeles County, Cal., until 12 o'clock M. Oct. 11, 1909, and then opened, for furnishing and Installing a Dry Closet Plant, in accordance with instructions and specifications, copies of which, with blank proposals and other information, may be had upon application to E. W. Moore, Treasurer.

SEALED PROPOSALS will be received at office of Treasurer, Pacific Branch N.H.D.V.S., Soldiers' Home, Los Angeles County, Cal., until 11 o'clock M. Oct. 11, 1909, and then opened, for furnishing and Laying Cast-iron Pipe from Lake to Home Junction, in accordance with instructions, plans and specifications, copies of which, with blank proposals and other information, may be had upon application to E. W. Moore, Treasurer.

SEALED PROPOSALS will be received at office of Treasurer, Pacific Branch N.H.D.V.S., Soldiers' Home, Los Angeles County, Cal., until 11 o'clock M. Oct. 11, 1909, and then opened, for Grading and Oiling of Bonsall Avenue from South boundary line to intersection of Avenue in front of Hospital, in accordance with instructions, plans and specifications, copies of which, with blank proposals and other information, may be had upon application to E. W. Moore, Treasurer.

WOMEN'S CLUBS.

The Ebell will formally open its doors today for the fall and winter sessions. The programme, which has just been issued for the month of October, is a very attractive one. The club will open with a business session at 2:30 p.m., when Mrs. Willetta Blake, the president, will deliver an address, and Mrs. Edward G. Bellows, general curator, will make announcements of department work for the term. Guests will be admitted to the clubrooms at 3 p.m. The entertainment provided for this first day of assembling of club members will be a delightful musical, which will be in charge of Harry Girard, the noted baritone.

"Some National Problems," will be the subject treated by a number of famous lecturers, on Monday, October 11.

Mrs. Emma Elder of Tennessee will have for her subject: "The American Highlanders;" Mrs. Hilda M. Nasmith of Little Rock, Ark.: "The American Negro;" Mrs. B. S. Porter of Evanston, Ind.: "Mormonism;" Mrs. Anna Mathews of New York will treat of "Immigration." Bruce Gordon King, Jr., will have charge of the programme for the afternoon of Monday, October 18; it will consist of a lecture on Wagner's "Heroes and Heroines," accompanied with stereopticon pictures. In commemoration of Charter Day a reception will be held from 3 to 5, Monday, October 25.

The Parliamentary Law Section will meet Monday, the 18th, at 1:15 p.m., with Mrs. Matthew S. Roberts, curator. There will also be a lecture by W. O. Norton; his subject will be "Some Points of Law of Interest to Women."

The expression section will meet first and third Tuesdays in the month at 10:30 a.m., with Mrs. William Lee Jones, curator. Emerson's essay, "Spiritual Laws," will be discussed at both meetings.

The Shakespeare section will meet the second and fourth Tuesdays of the month at 10 a.m. with Mrs. F. W. Beau de Zart, curator. "Richard II" will be the play under discussion.

The science section will meet Thursday, October 28, at 2 p.m., with Mrs. J. B. Millard, curator. A discussion led by Mrs. Sidney J. Parsons, on "Recent Scientific Achievements," will occupy the members during the first half-hour of the session, and a lecture will be given by J. V. Gilbert, professor of biology, Los Angeles High School, and chairman of the geological section of the Southern California Academy of Science. Mrs. Jay R. Millard and Mrs. George E. Hart will be the hostesses on this occasion.

The art and travel section will meet the first and third Wednesdays of the month at 10 a.m., with Mrs. George H. Mosher, curator. Naples, Pompeii, Vesuvius and Sicily, will occupy members of the section on October 6, and Rome on October 20. A luncheon which will be in charge of Mrs. Edgar L. Swaine, will be given October 20.

The music section will meet the second and fourth Wednesdays at 10:30 with Mrs. E. W. Martindale, curator. October 13 a lecture on the opera, "Das Rheingold," will be given a class lesson on the same opera will be given October 27.

The books and conversation section will meet Thursday, the 21st, at 10 a.m. with Mrs. Sidney J. Parsons, curator, with a programme in charge of Mrs. Edward Charles Dieter. "Socialistic Tendencies of the Day" will be the subject under discussion; papers will be read by Mrs. Edward C. Bellows, Mrs. Daniel K. Dickinson and Mrs. Willetta J. Hole. "Socialism of the Bible" will be the subject of a lecture before the section given by Rev. Reynolds E. Blight.

The French section will meet on Thursdays during the month, with Mrs. M. H. Boehner, curator. Classes will be held at 9:30, 10:30 and 11:30 a.m.

The first meeting of the Wednesday Morning Club, since the vacation adjournment, and the election of new officers will be held next Wednesday at 2:30 p.m. The feature of the opening of the club will be the address of the new president, Mrs. W. C. Mushet. The meeting will be held in the club rooms, No. 2515 Pasadena avenue. Mrs. F. E. Prior, the former president of the club, has been appointed chairman of the Building Committee. Every effort will be made by the club members this year to build their own clubhouse. A tidy sum is already on hand for this purpose.

The Shakespeare, current events and domestic science sections of the club, in charge of capable leaders, will meet regularly during the club term.

Meetings of Club to Begin.

Weekly meetings of the Ruskin Art Club will be resumed Wednesday at 10 a.m. Meetings will be held in the new clubrooms at the Woman's Club House, No. 240 South Figueroa street. "Spain" will be the subject of study this year; Mrs. Cecelia A. White will deliver a lecture on this subject. Mrs. J. W. Hendrick and J. B. Owens will have charge of the day.

Annual Meeting and Election.

The annual meeting and election of officers of the Civic Association will be held in the Chamber of Commerce tomorrow at 10 a.m.

Badger Club Will Meet Wednesday.

The Badger Club will hold its first fall meeting Wednesday at 2 p.m. at the home of the president, Mrs. L. A. Gould, No. 2357 Scarff street. Mrs. Gould will be assisted in receiving by Mrs. George Drake Ruddy, Mrs. Mary Bartlett, Mrs. Ellen Harper Wheeler and Mrs. John R. Berryman.

Parent-Teachers' Association.

The first meeting of the school year of the Parent-Teachers' Association of the Thirtieth-street school, will be held Wednesday at 2:30 o'clock p.m. There will be a musical programme and an address given, the subject of which will be "The Relation of the Mother to the Teacher."

Child-Study Circle to Meet.

The Child Study Circle of the Twenty-fourth-street school, will meet tomorrow at 2:30 p.m. Mrs. E. A. Ponds will give a contralto solo and Sidney Searl, will tell of his trip around the world. A large attendance is requested.

Alumnae Luncheon.

The Los Angeles branch of Collegiate Alumnae will hold its first meeting since the vacation adjournment next Saturday, with a luncheon at the Y. W.C.A. building. Recently elected officers of the association are: President, Miss Adele Humphrey; vice-president, Mrs. Charles H. Earle; secretary-treasurer, Miss Mary P. Putnam.

Dance for Eastern Star.

Pisgah Chapter, O.E.S., will give a dance and whist party at Goldberg-Bosley Hall, Tuesday evening.

P. R. Moore and wife of Hang Chow, China, are guests at the Westminster. They will attend the missionary meeting to be held in this city the coming week.

We Collect Life Ins. Policies.

We'll save you time, trouble, worry and expense. We know how. That's our business. Los Angeles & Hunter, No. 340 Downey avenue. Main 6284, Home 3054.

If You Want to Go East C. Haydock, Agent Illinois Central R.R., 113 West Sixth

Well Secured
ration Bonds
ices to net from
6 Per Cent
STAATS CO.
rth St. 65 S. Raymond Ave.
Pasadena

referred Stock
FARMING COMPANY
Pacific Electric Bldg.
ngeles, California.

ll-Sullivan Co.
MENT SECURITIES
Angeles Stock Exchange
W. Hellman Bldg., L. A.
mond Ave., Pasadena, Cal.

g J. Stilson
ompany
Angeles Stock Exchange
W. Hellman Building
e:—A2547; Main 105

NCER
Cured Without the Knife
21 years in Los Angeles, 40 years' experience. Several thousand cancers and tumors cured—external and internal. Delay in having cancer or malignant Growths cured means DEATH. Any sore that will not heal by ordinary treatment. Had cases wanted. Cancer of Skin, Breast, Uterus, Rectum and Stomach. Consultation free. All patients can be seen at any time. Home cure facts FREE, 9 TO 4. EX-ON FREE, 9 TO 4. EX-days. Far when cured. Bad cases wanted. L. GARRISON & CO., Main Pasadena Building Sts. Los Angeles, Cal.

PILES
CURE & FISTULA Without Operation
Under Positive Guarantee
No pain, inconvenience or loss of time. Consultation free. Office hours 9 to 4. DR. C. H. WHITE, 453½ S. Spring St., Los Angeles.

ental Office on Coast,
Good Set Teeth $5.00.
Broadway DENTISTS
till 8, Sundays, 9 to 12 m.

Steamships.
German Lloyd
Luxurious Twin-Screw Steamships. Magnificent Submarine Signals.
CHERBOURG —BREMEN
Tuesday at 10 a.m.
Kaiser Wm. II...Oct. 5
Kronprinz Wm...Nov. 16
CHERBOURG —BREMEN
Thursday at 10 a.m.
Grosser Kurfurst...Oct. 14
Barbarossa ...Nov. 11
Sailing Oct. 16—
Around the World Tours.
A good all over the world.
& CO., General Agents,
way, New York, or
Powell St., San Francisco.
Hugh B. Rice Co., 600 S. Spring St.
man's S. S. Agency, 248 S. Main St.
-American Savings Bank
Spring and Fourth Sts.

West Indies Cruises
2 of 31 days' duration
1 of 16 days' duration
By the S. S. Moltke, about 15,000 tons. Departing January, February and March. Other cruises to South America, Orient, Mediterranean.
Hamburg-American Line.
San Francisco, Cal.
Co., 326 So. Spring St.
nts, Los Angeles, Cal.

BIC" CRUISE
to the ORIENT
leave New York, 7th every month, visiting Spain, Italy, Algiers, Egypt, Palestine, Greece, Constantinople, Madeira, etc. Rates, $400 and up. Stop-overs permitted. Tickets included for 12 days at Nile Hotels. Write for booklet.
Star Line, N. Y., or Agents

Legal.

Holders' Meeting.

Notice is hereby given that the annual meeting of the stockholders of THE COMPANY will be held at the said corporation at the corner First street and the city of Los Angeles, State of California, on Monday, the 5th day of October, 1909, at the hour of 11 o'clock a. m., for the purpose of electing a board of directors of said corporation to serve for the ensuing year, and for the transaction of such other business as may come before said meeting.

OTIS CHANDLER, Secretary.

Dated, Los Angeles, Cal., Sept. 21, 1909.

PROPOSALS will be received by the Treasurer, Pacific Branch, Soldiers' Home, Los Angeles, Cal., until 12 o'clock M., and then opened for furnishing and installing a Dry Cleaning Plant, in accordance with instructions, copies of which, with plans, and other information may be had on application to E. W. Mason, Treasurer.

PROPOSALS will be received by the Treasurer, Pacific Branch, Soldiers' Home, Los Angeles, Cal., until 12 o'clock M., and then opened, for furnishing and installing Pipe Fittings, Cast-Iron Pipe Fittings, Cast-Iron Pipe Fittings, Cast-Iron

Lively Presentment of the Day's Interesting Happenings in Los Angeles County.

NEWS REPORTS FROM CORRESPONDENTS OF THE TIMES.

PASADENA.

FOX ACCEPTS CALL TO WEST.

Will Come from Chicago to Congregational Church.

Woman Entices Baby from Brightholly Home.

Faster Service Promised by Pacific Electric.

Office of The Times, No. 24 S. Raymond Ave.

PASADENA, Oct. 4.—A dispatch from Chicago, received last night, says: Rev. D. A. Fox, for eighteen years pastor of the California Avenue Congregational Church, tendered his resignation to his congregation today from the pulpit. He has accepted a call from the First Congregational Church of Pasadena. He asked that a special business meeting of the church be called for Wednesday evening in order that his resignation may be acted upon and officially accepted, to take effect on December 1.

IS "BILLIE" BURKE IN LOVE?

Is "Billie" Burke in love?

She says "no," but she says it slowly and adds a lot of other things that would indicate that she may be.

"That is the question," she mused to a Times correspondent yesterday. "Can a woman's art or vocation be combined with marriage and win success for both ventures? I have often thought of that. I am not ashamed to say that I have often asked myself that question and do you know I do not believe I shall play much longer."

"Dare you let that get to Mr. Frohman's ears?" was asked.

"Oh, managers are fearful bluffers, and Mr. Frohman would probably say, 'Bosh!' But after all, Mr. Frohman realizes that there is in the true woman the longing for the home life, and I do not believe that one should marry and continue on the stage."

"Then there can be but one question, 'Who is the man?'" was ventured.

"N-o. I am not in love and if I ever do fall in love, or if I ever marry, it will be when the right man comes along, grabs me by the neck, like I do my dear little dog Tuttle, shakes me real hard and says, 'You naughty little rascal, you have been playing in that dirt long enough, come home with me.'"

Miss Burke yesterday terminated her visit in the attractive bungalow of the Maryland, where she has been staying during her engagement at the Mason in Los Angeles.

"I love everything about the West," she said. "I wish I had been born out here and I want to come back here to die. All these beautiful green things, dazzling flowers and these grand old mountains make me want to leave the stage. Why, one may play here all the time," she added, sweeping her arms wide toward the western hills.

While Miss Burke was born in Washington, D. C., she was taken abroad when she was only 9 years old, played her first part on the stage at the age of 16, and has only been back in America for eighteen months.

"We have no home in America. I want one here and I want it in big, growing Southern California," she said. "Please let me stay here; just one week more," she added, turning appealing toward Victor E. de Kiraly, her manager. "I don't want to tour any more." Then, desperately, "I believe this shall be my last tour."

SEARCHES CHURCHES.

William Brightholly of the Maryland Hotel staff visited six different churches at the morning services yesterday in search of his little daughter, 3 years old, who had been enticed from her home by an unknown woman.

Mrs. Brightholly, noticing the absence of her daughter, rushed on to the front lawn, calling her. A neighbor told her that she had heard a strange woman ask the child if she did not want to go to Sunday-school and the tot, confidingly taking the woman's hand, walked away.

Mrs. Brightholly called up her husband at the Maryland. He started on a tour of the churches of the central portion of the city. From the Presbyterian he retraced his steps on Colorado street and northward to All Saints' Episcopal Church. Scanning the faces of the little children, he was unable to find his own rosy-cheeked girl, and hurried away to the Methodist Church.

Here, failing again, he became puzzled as to where other churches were located, and as he expressed it, "looked for steeples, and," he added, "after hunting through the First Congregational and the First Baptist churches, I found my little girl happily listening to a story in the Sunday-school of the First Christian Church at the corner of Marengo and Walnut. I do not hesitate to express my hearty disapproval of the action of the woman who enticed my child away."

BRONZE HORSE AN HONOR.

D. W. Herlihy, prominent merchant of this city, who was bequeathed a bronze horse by Mrs. Laura B. Bates, who took her life in Los Angeles last Friday, says that the gift is not construed by him as a sarcasm, but that he accepts it as an honor. Three years ago the husband of the late Mrs. Bates was kicked by a horse in Herlihy's stables, of which he was foreman, and died from the injuries.

"As he lay on his deathbed Mr. Bates said that he alone was to blame for the accident and that he in no way held me responsible" explained Herlihy yesterday. "Since then Mrs. Bates has consulted me many times about her business affairs, and I am quite sure that she did not intend a satire when she left me the little bronze horse, of which her husband was so fond."

PROMISES FAST SERVICE.

J. B. Rowray, division superintendent of the northern portion of the Pacific Electric Railway system, said yesterday that Pasadena is to have the best and fastest service this winter in the history of the road.

"It is very apparent that the engineering department is rushing the four-track system north from the Indian Village," said Rowray. "You may not believe it, but we know very little about extensions and improvements until they are turned over to the operating department, and I cannot say just how soon the new tracks are to be in shape, but probably in time for the heavy winter tourist travel. The inside tracks will be used for express trains, most of them three-car, and they will be run from Pasadena as often as the traffic demands, and will make no stops into Los Angeles after leaving the Raymond, except at Oneonta Park and the Indian Village. The outside tracks will be used for locals."

It is said that the improvement will clip seven minutes off the running time to Los Angeles, and that an arrangement is to be made with the Los Angeles Railway Company to relieve traffic on Main street in order that a quicker entrance to the city may be effected.

TWO FUNERALS TODAY.

Charles E. Shaw, who was killed at Fresno in a gas explosion last Thursday, is to be buried in Mountain View Cemetery this afternoon. The funeral will take place at 2:30 o'clock at the undertaking establishment of Ives, Warren and Salisbury.

Word was received yesterday that Milton Lee, whose daughter Myrtle Lee, aged 12 years, died last Monday, will be unable to come from Seattle, and the funeral is to be held this afternoon at 2 o'clock at the establishment of Turner & Stevens.

PASADENA NEWS NOTES.

Mrs. Margaret Norton of No. 121 West Mountain street, who was injured in a stret car accident on South Fair Oaks avenue several weeks ago, is improving and will recover.

Mr. and Mrs. William P. Stanley of No. 336 East Washington street celebrated their sixtieth wedding anniversary Saturday. Mr. Stanley is in his eighty-third year.

George W. Stimson, who has been abroad this summer, has returned to Pasadena. Mrs. Stimson and Miss Cordelia Stimson remained in the East.

The rainfall at Altadena for the late storm was .90 of an inch, and the season's total is 1.25 inches.

Thomas Thackston, who plunged into matrimony by eloping to San Diego with a pretty telephone girl, has taken a position with the all day and night bank in Los Angeles.

Artists' materials at Wadsworth's.

Hotel Vista del Arroyo. New annex. Bungalows. Unexceptionable environment. Pasadena.

For Rent—6-room house in Ford Place. Phone 140.

See Phelps for fine wall paper.

SOLDIERS' HOME.

Assistant Inspector-General Makes His Semi-annual Inspection—Orchards Look Like Tented Field.

SOLDIERS' HOME, Oct. 3.—Col. C. W. Wadsworth, assistant inspector-general, arrived Friday on his semi-annual tour of inspection. Yesterday morning he began his work in the hospital, an inspection of members in barracks occupied his attention in the afternoon.

Long rows of canvas-covered trees in the orange and lemon orchards here, which are undergoing fumigation for the scale pest, look, from a distance, like a tented field in war time.

Arrangements for the coming visit of the President are so complete that not a minute of the brief time he is scheduled to remain here will be wasted on that occasion.

GOES TO FLORIDA.

Thomas Carolan, late lieutenant Co. A, Third New York Provisional Cavalry, for the past four years an efficient clerk in the adjutant's office, resigned on Thursday and left yesterday for St. Cloud, Fla. At that place a number of veterans of the Civil War are combined in establishing a veterans' colony. H. H. Wayman, late Co. B, Fifty-third Kentucky Infantry, is appointed to the office vacated by Carolan.

Other changes are: G. J. Westerdahl (civilian,) appointed hospital steward, vice Brennan, resigned; Thomas M. Cooper, late Co. K, Third Wisconsin Infantry, appointed sergeant of police, vice Brewer, resigned.

George W. Davisson, late Co. I, Second Kansas Infantry, a native of Ohio, admitted from St. Louis, Mo., in 1902, died October 1, aged 71. The funeral took place this afternoon, under auspices of Uncle Sam Post, G.A.R., of which post he was a member.

SOUTH PASADENA.

Recent Rain Demonstrated Need for Storm Drain—Ewing Will Return Tomorrow.

SOUTH PASADENA, Oct. 3.—The rain demonstrated the necessity for the construction of the proposed drain. Rivulets rushed through the streets. The precipitation was .62 for the storm, and for the season to date .74 of an inch.

Charles Ewing, who was elected cashier of the First National Bank and of the South Pasadena Savings Bank, and therefore resigned the position of chief deputy superintendent of banks of California, will return day after tomorrow from the north and assume his duties.

The Ladies' Aid Society of the Calvary Presbyterian Church held an all-day meeting recently at the parsonage on Windsor Place, when plans for the winter's work were mapped out.

Dr. A. T. Newcomb has gone to Colorado on a three weeks' hunting trip.

Rev. Russell Greaves, D.D., preached this morning at the Memorial Baptist Church.

ORGANIZE CHAMBER.

Commercial Body Is Formed in Covina and Officers Are Chosen for Administration.

COVINA, Oct. 3.—A large gathering of influential citizens, representing the professional, business and horticultural interests of Covina and vicinity, assembled in the auditorium of the new Union High School Friday evening and organized a Chamber of Commerce, with a membership of 163. Before the organization the meeting was addressed by Dr. L. A. Perce of Long Beach, formerly president of the Chamber of Commerce of that city.

The officers of the new organization are: J. L. Matthews, president; J. D. Reed, first vice-president; J. J. Morgan, second vice-president; J. R. Elliott, treasurer; directors, W. A. Welch, J. D. Reed, G. W. Griffith, W. W. Nash, J. J. Morgan, B. L. Reynolds, B. F. Thorpe, J. R. Elliott, H. N. Wells.

SAN PEDRO.

SAN PEDRO, Oct. 3.—The German steamer Erna arrived from the south today. She brought 75,000 feet of hardwood consigned to the Hughes Manufacturing Company by the Mexican Hardwood Lumber Company from Manzanillo. Tomorrow she will discharge this, load 200 tons of asphalt for Seattle, and clear for the north at night.

Among the passengers were Charles W. Green, a contractor from Salina Cruz, with his family; J. L. Morgan, a Pennsylvania merchant, whose nephew has just been appointed American Consul at Mazatlan; Mary, Edward and Charles Ward, children of G. E. Ward, manager of the water system at Mazatlan, who will be placed in school in Los Angeles by their mother, who is with them; F. D. Bryes, a carpenter from Salina Cruz, who is returning to his home at Ventura; William T. Easley, a Manzanillo merchant en route to San Francisco; R. C. Brenton, a missionary en route to Europe from Acapulco; J. W. Park, a teacher in the Throop Institute at Pasadena, who has been investigating the history of the Mexican revolution, and S. Jacobs, a commercial traveler from Manzanillo.

LONG BEACH.

FALLS DEAD IN SISTER'S ARMS.

HEART DISEASE TAKES PROMINENT CHURCH WORKER.

Automobile Victim Slow in Recovering—Man Injured at Bath-house Plunge While Diving—Launch Eagle, Out of Order, Is Towed Into Port at Catalina.

LONG BEACH, Oct. 3.—Miss Frances Taylor, who has been prominently identified with church work here, died suddenly late last night of heart failure. She was at her home, corner of Third street and American avenue, and complained of feeling ill. Without warning she swooned and fell dead into the arms of her sister, Miss Mary Taylor.

Deceased came from Wisconsin several years ago in search of a climate that would benefit her health. She apparently was much improved and had not suffered with trouble with her heart for many months.

Funeral services will be held Tuesday morning at the Cleveland undertaking parlors. Interment will be in Sunnyside Cemetery.

O. P. Burns of No. 1215 East Ocean avenue, who was seriously injured by an automobile run by Arthur Clements of Whittier, on East Ocean, September 12, is still in a serious condition and remained in bed since the accident. He suffered from a fracture of a rib and was badly bruised. Complications have set in. Mr. Burns is 61 years of age, and his injuries have turned out more serious because of his advanced age.

RATHER IS INJURED.

John Brown, while bathing at the bath-house plunge today, was hurt about the head by striking on the hard bottom in diving. His nose and face were badly bruised. He was treated at the bath-house hospital.

Capt. Graves of the launch Flyer left today for Catalina to bring back the launch Eagle, Capt. Paschall. Engines on the Eagle got out of order and the boat had to be towed into port at Catalina with about a dozen passengers on board. They were out for several hours, although at no time in serious danger.

A. C. Malone, who recently passed the examination at the government office in San Francisco and was given the title of skipper, has secured control of the steamers Nellie and Fashion, belonging to the Nelson Navigation Company, and is thinking of inaugurating a run to San Clemente, San Nicholas and other islands beyond Catalina. The trips would be to search for relics.

CHILDREN'S THEATER.

As the result of a meeting of the Long Beach District Federation, held in the local high school Saturday afternoon, this city will have a children's theater and a municipal playground. A site of five acres has been secured, part of which has been donated.

WILL KEEP IT UP.

Pomona Day Was Such a Pronounced Success That It Will Be Repeated Next Year.

POMONA, Oct. 3.—The success of the celebration of the second annual Pomona Day was so pronounced that the committees in charge has decided to hold a similar affair next September. The celebration is becoming popular in Southern California. On Thursday several representative business men from cities near here, came to observe how Pomona Day is managed, and to note how the business men unite for the common good of the community and the commercial enterprise of the city. Harvey M. Coster was here from Ventura, G. D. Bagley from Oceanside, Olin W. Scott from San Bernardino and George W. Belman from Oxnard.

REALTY TRANSACTIONS.

Charles A. Rusco has sold his tenacre orange grove, with a good crop of fruit, located on Fourth street and Mountain avenue, to Messrs. Plummer and Warren, new comers from Waltham, Mass., through the J. A. Fitch agency. The consideration is not stated. Other sales by the same agency are five lots in the Ganesha Park tract, to C. R. McIlvried and two recent arrivals from Albuquerque and National City. The Morgan and Wimberly agency has sold for Mr. Hess of Chino to Mrs. H. Kerman of Los Angeles, a thirty-acre alfalfa ranch for a reported price of $7600 cash. H. E. Bacon has exchanged his one hundred and sixty-acre alfalfa ranch in the Chino district, with W. H. Rosecrans for a new nine-room house and lot in the Kenoak tract. Morris H. Wilson has sold a lot on William street in the Ganesha Park tract to E. Baker for $800. Trevor Sacre has sold his bungalow on Towne avenue to Mrs. Metz, recently from Wyoming. Arthur Crabb has sold his home on Towne avenue to Robert Fairey who recently sold his home place on Towne avenue to Robert Fairey North San Antonio avenue to W. H. Rosecrans.

The funeral of the late Mrs. O. J. Brown will be held at the J. E. Patterson chapel tomorrow afternoon. George Bryan, a brother of the deceased, is expected to arrive from the East.

EBELL CLUB.

The first meeting for this season of the Pomona Ebell will be held on the afternoon of the 8th inst. The membership is now 135. The club is in a prosperous condition, and hopes during the coming year to start work upon the new house for which plans have been drawn. It will be located upon the lot owned by the club at the southeast corner of Garey avenue and Pearl street. The ladies already have $1500 on hand for a building fund, and intend to raise more money by giving another banquet and more entertainments. The Ebell year book is now being prepared by Mmes. C. M. Stone, Carleton Seaver and C. L. Loud. The Ebell is composed of the Landmarks, Music and Art, and Travelers' sections.

Rev. Jasper N. Field, president of the new University of Redlands, preached at the local Baptist Church this forenoon and evening.

Rev. C. D. Williamson, a former pastor of the First Presbyterian Church, gave a stereopticon lecture upon the Nez Perce Indians of the Northwest, at the church this evening. He spent a year on the reservation.

GLENDORA.

GLENDORA, Oct. 3.—C. A. Weaver has a force of men erecting a two-story reinforced concrete business block, with a depth of eighty-four feet, and a frontage of forty-three feet on Michigan avenue. The lower floor will be divided into two rooms, one to be occupied by the postoffice, and the other to be used as a business room. The upper floor will be divided into suites of three and four rooms for housekeeping. The building will be practically fireproof.

W. B. Glidden will add to his premises, Glidden Villa, by improving the driveway at an estimated cost of $2000. The driveway will be made to conform to grade stakes, oiled and surfaced. Cement gutters will be laid and the retaining walls capped with gray stone. Above the walls will be set red budded tiplets, a species of red roses, solid enough to form a continuous hedge. Back of the roses will be planted a row of plumer cocoanut palms.

ALHAMBRA NEWS NOTES.

Fire Chief Goes to Colorado for His Health—New Cement Plant—Popular Minister Returns.

ALHAMBRA, Oct. 3.—Fire Chief Williams has returned from Newhall. He will leave soon to make his home in Colorado for the benefit of his health.

A new plant for manufacturing "The Real Contractor Building Block" is soon to be opened. Glen Edgerton of Creston, Iowa, as come to start the enterprise.

A meeting was held at the Supply Mission, corner of Fifth and Main streets, Saturday night, to organize a Junior Citizens' League. The membership is to include boys between the ages of 14 and 21 years.

Friends of Rev. Dr. Hardie, pastor of the First Methodist Church and Rev. Luther A. Rice, pastor of the Marengo avenue Methodist Church are pleased that each of them is to be again located here.

Julius M. Martens, retired capitalist from the East, has purchased five lots on East Main street, and is having plans drawn for a large, up-to-date home.

Harry C. Miller, a young business man of Detroit, Mich., has accepted a permanent position with the D. A. Ross Realty Company.

Miss Emma Redfern of Augusta, Ga., is visiting her friend, Mrs. J. C. Schaefer, on South Fifth street. Her brothers, Edward and Frank Redfern, are expected here soon.

Mr. and Mrs. John B. Wilson, who have been the house guests of Mr. and Mrs. William Wallace McLeod, have returned to their home at Galveston, Tex. They were accompanied by Miss Feriba McLeod, who will attend school there.

The Credit Bureau of the Alhambra Merchants' Association was organized Thursday night. Hereafter all accounts sixty days past due will be turned over to J. N. Hall, manager of the association, who will act as credit man for all firms interested.

BLUNDER, NOT CRIME.

Officers of Steamer Erna, in Part, Partially Defend Captain, Arrested in Smuggling Case.

SAN PEDRO, Oct. 3.—The steamer Erna, which arrived today from Mexican ports, is in command of First Mate F. Klocking, who was placed in charge of the vessel here on its last trip down, when Capt. Zeigenmeyer was arrested on a charge of being implicated in the smuggling of a consignment of Panama hats at this port on her former trip north. Officers on the steamer have little to say concerning the smuggling, but seem inclined to the belief that Capt. Zeigenmeyer will not again assume command of the Erna. The captain is still in the Los Angeles County Jail, unable to secure bail.

There was much indignation on board when Zeigenmeyer was arrested a few weeks ago. Now the sentiment seems to have changed somewhat and an officer who then declared that the arrest was an outrage now admits that Zeigenmeyer knew that Solorzano, the other man for whom a warrant was issued, was to leave the ship in violation of the law, and that he should not have permitted it.

It is not believed by the men, however, that Zeigenmeyer had any knowledge of the smuggling, but that Solorzano took advantage of an unlawful accommodation accorded him by the master of the steamer.

PROFITS IN RED INK.

Crescent Bay Round-up or Carnival at Ocean Park Fails to Yield Hoped-for Revenues.

OCEAN PARK, Oct. 3.—When the officers of the Bay Cities Chamber of Commerce compare the expenditures with the receipts of the late Crescent Bay Roundup, or carnival, they have good reason to refer to it as having been a lamentable affair. Its total cost was $2900, while the aggregate of receipts from all sources was $300 less. The purpose of the carnival was to raise funds with which to advertise the cities of the bay district.

The drums of the Italian band are muffled; the brass horns refuse to blare; the reed instruments are out of wind. Director Gregory is on the still hunt for some good angel to come to assist him over the slough of financial despond.

His appeal to the Chamber of Commerce resulted in the appointment of a committee whose duty it is to confer with the Santa Monica City Council in an endeavor to have the municipality's monthly allowance for band music in the vicinity of Pier avenue increased from $180 to $300 per month. The additional $120 is not working since the city withdrew its support from the Board of Trade—and the band needs the money.

Announcement is made of the approaching marriage of Miss Ethel Fraser of this beach, to Edward L. Prentiss of Denver, Colo. The date fixed for the celebration of the nuptials is November 10. The bride-to-be is a daughter of Mr. and Mrs. A. R. Fraser of the strand, and is popular in seaside social circles.

A demonstration of a life-saving apparatus invented by Herman Scheller took place on the beach here today. An alarm was turned in from one of the stations, and, by a system of signaling, the Venice Life Saving Corps and the Ocean Park Life Savers were summoned. Quick time was made in getting men with life lines and buoys out through the high-tide breakers and in launching a lifeboat.

SEASON'S ACTIVITIES BEGIN.

Monrovia Women's Club Gives Reception After Vacation — Pumping Plants Have Short Run.

MONROVIA, Oct. 3.—The Saturday Afternoon Club, which includes 150 women of the city opened yesterday, after a three moiths' vacation, with a reception in the clubhouse on South Myrtle avenue. The president, Mrs. Bertram C. Davies, was assisted in receiving by the first vice-president, Mrs. S. E. Salisbury; second vice-president, Mrs. Alice L. Costello; secretary, Miss Gibbs; Mrs. H. S. Haven, Mrs. W. H. Nichols, Mrs. E. D. Northup, Mrs. C. E. Slosson and Miss Harriet Hutchins, of the Executive Committee, and Mrs. Rensselaer W. Daniels and Mrs. John C. Rupp of the Courtesy Committee. The rooms were decorated in club colors, purple and white, effectively carried out in clusters of grapes. Mrs. Scott L. Boyd, Mrs. Montague H. Graham, Mrs. A. W. Hazen and Mrs. Henry Quimby poured tea, and Miss Boyd presided at the punch bowl.

Superintendent Dougherty of the water department closed down both the Chapman and the White Oak-avenue pumping plants yesterday, after a comparatively short run of less than thirty days, as the rainfall has sufficiently increased the flow of the mountain streams to fully supply the city's needs.

TALK BETTERMENT.

Numerous Streets in Wilmington Will Probably Be Improved in the Near Future.

WILMINGTON, Oct. 3.—It is expected that all the streets running north and south, west of Broadway, will be graded and oiled, except Canal and Fries streets, which are reserved for macadam; also all running east and west south of Seventh. As about 90 per cent. of all property in Wilmington is owned by non-residents and on a number of streets there are no residents, the tax will not be a heavy burden on the home people.

After long waiting it has been decided to open the public library in Wilmington, which is now a part of the Los Angeles library, for two days and two nights each week. A library attendant has been appointed. The Los Angeles library board will add a larger supply to the present library. The institution here has been closed since consolidation.

ALONE.

DIES SUDDENLY FAR FROM HOME.

CALIFORNIA WOMAN PIONEER IS STRICKEN IN MEXICO.

On Eve of Departure for Santa Monica, Mrs. M. A. Whittingham, Aunt of Roy Jones, Passes Away at Manzanillo—Steamer Passenger, Unsupported, Hints at Robbery.

Through the office of the American Consul at Manzanillo, Mex., Roy Jones of Santa Monica, son of former United States Senator John P. Jones, has received news of the sudden death in that city on September 22 of his aunt, Mrs. M. A. Whittingham. She was a sister of the mother of Mr. Jones, was 76 years old, and had been a widow for many years. She passed much of her time in travel, for the benefit of her health, and recently had spent many months in the principal cities of the southern republic.

On the morning of the date of her death she wrote a letter to Mr. Jones, stating that she was then at Manzanillo, waiting to take a steamer for Santa Monica. This was in response to his invitation to pass the winter with him at the seaside. She spoke in that letter of feeling well, though she had suffered for several years with indigestion.

Jacob Finkelstein, a liquor salesman, who arrived at San Pedro yesterday morning on the steamer Erna, and who was at the hotel in Manzanillo when Mrs. Whittingham died, intimated that her death may not have been from natural causes. His statements were not borne out, however, by other passengers on the steamer.

Finklestein said that the aged tourist became violently ill after eating dinner, and died within a few minutes. He said she carried a large amount of money in a belt, but that, sick as she was, she would not permit its removal. After her death, he said, the belt and its contents disappeared.

Others on the Erna say that a reliable physician attended the sufferer, that the American Consul took immediate charge of the body after death and also, looked after the valuables. Decent burial was given the remains.

Mrs. Whittingham had no children and but few relatives. Mr. Jones being one of the nearest of kin. He was much surprised to learn of her death and is as yet without particulars, though he has wired to the Consul for full details. Mr. Jones speaks of her as having been a bright-minded woman of good business judgment. She had only a small income, and in traveling it was her custom to carry with her only such money as was required for traveling expenses. During her stay in Mexico she kept her deposit in a bank at Mexico City, and there is no foundation for the belief that she had a large sum of money either with her or elsewhere at the time of her death.

The maiden name of Mrs. Whittingham was Conger. She was a pioneer resident of California, her father having been a judge at Sacramento in the early days. She resided for many years, and until the fire, at San Francisco. After the disaster she did not return to that city, but came south and remained for a number of months at Santa Monica. From there she went to Mexico, as her health seemed better in a mild climate.

Does Beating Make Men Better?

Does torture and persecution "bring men around?" Does cruelty "reform" a criminal? Prison records say "*No!*"—emphatically no! Then why the sanded paddle, the water-cure, the beating post?

Not for discipline—not for misbehavior—but *for greed and graft.*

Some prisons make their prisoners *worse* criminals, instead of reforming them.

Charles Edward Russell shows why and where these crimes on criminals are practised—in

HAMPTON'S MAGAZINE

OCTOBER—On Sale Now

Among twenty other features, any one of them enough to make you say that this is the "Best Magazine in America," are:

"The Sugar Trust" is at last revealed in its true light. Its innermost secrets are for the first time uncovered. An article of greatest national importance.

"Water Power and the Pork Barrel." Another important article by John L. Mathews that explains just what you've been wanting to know about the Pinchot-Ballinger controversey over water-power sites, etc.

"Do Women Get a Square Deal?" Rheta Childe Dorr outlines the shameful inequality of the law in its relation to women. Does your State allow mothers to *own their children?*

Splendid fiction by George Fitch, Rex Beach, H. M. Lyon, Morley Roberts, W. C. Esterbrook, etc., etc.

Buy it today—any live newsdealer—15 cents

HAMPTON'S MAGAZINE, New York

HOLLANDER & FUNKE THE FAMILY SHOE STORE

428 SOUTH BROADWAY.

Men's Shoes

$3.00 to $6.00

Exclusive lasts in fall models. Unsurpassed qualities and most satisfactory assortments. We combine these merits with honest pricing and present incomparable shoe values for men.

We Give "S. & H." Green Trading Stamps

WOMAN'S NIGHTMARE

No woman can be happy without children; it is her nature to love them as much so as it is the beautiful and pure. The ordeal through which the expectant mother must pass is so full of dread that the thought fills her with apprehension. There is no necessity for the reproduction of life to be either painful or dangerous. The use of **Mother's Friend** prepares the system for the coming event, and it is passed without any danger. This remedy is applied externally, and has carried thousands of women through the crisis with but little suffering.

MOTHER'S FRIEND

Book containing information of value to all expectant mothers mailed free.

BRADFIELD REGULATOR CO. Atlanta, Ga.

Your Tailor—

Does he satisfy you?

We recognize that a well satisfied customer is the most effective agent for the extension of business. That's why Nicoll's business increases generously with each season's trade.

It isn't alone the price—it's better fabrics—better tailoring—better trimmings—better all around satisfaction—than you'll find with the average tailor.

But you'd better drop in today and have a chat with one of our salesmen.

Trousers $6 to $12. Suits $25 to $50

Nicoll THE TAILOR

WILLIAM JERREMS' SONS

350 SO. SPRING ST.

Our Own Private Wire to

Stocks and

Members New York Stock Exchange

B. E. BURNS, Manager

NOTICE

San Francisco and Denver have safe deposit vaults open night and day. Their night and day vaults are separate, the all night and day service assets twice as much as the day service. We charge just the same for night and day service as other Banks charge for eight hours a day.

ALL NIGHT & DAY BANK

5TH & SPRING STS.

Municipal and Corporation BONDS

yielding 4 to 6% Circulars on request.

C. E. Woodside & Co.

We Can Cure You

One week's treatment will convince you that we can restore you to robust and vigorous health, no matter what your ailment may be. Money refunded if you don't improve the very first week. Consultation strictly confidential and absolutely fair and honest treatment assured. Office hours, 9 to 5; evenings 7 to 8.

German Medical Institute

702 S. Spring Street.

OFFICE FURNITURE

Desks, Tables, Chairs, Filing Cabinets, Book Cases, Opera and Church Furniture.

R. D. Bronson Desk Co.

442 So. Spring.

F. B. Silverwood

SIXTH AND BROADWAY

THE HOME OF HART, SCHAFFNER & MARX CLOTHING

THE OWL DRUG CO.

Three Stores in Los Angeles—

320 S. SPRING ST.

BROADWAY AND FIFTH

And 625 BROADWAY.

Big Shoe Sale

Special Bargain Tables to-

Basement today and tomorrow

MAMMOTH SHOE HOUSE

519 South Broadway

REFRIGERATORS

Largest Stock—Lowest Prices

Parmelee Dohrmann

436-444 So. Broadway

SCOTT'S 50c LARGE JAR Oxzema SALVE

Instantly relieves and cures all chronic skin Affections. Recommended by physicians. SUN DRUG CO.'S STORES.

Newsy Happenings South of the Tehachepi.

NEWS REPORTS FROM CORRESPONDENTS OF THE TIMES.

TRAILERS.

...SSES CLOSE UPON OUTLAW.

... Murderer in Region of the Pipes.

... Avenue of Escape Now Seems Cut Off.

... Boy" Will Have Little Chance to Fight.

...RNARDINO, Oct. 3.—Nothing developed today in the threesided chase after "Willie Boy," one of the three posses has been in... If the officers have followed the plan, as agreed on with Ralphs before he left Daggett yesterday, they must have reached the region this morning, the southern posse entering the region by way of Whitewater, the Pres... striking it from the Doble ranch, Sheriff Ralphs and his officers entering the center by way of ... The Pipes thus completely ... and every avenue of escape, if it is believed here and at ... that the fugitive Piute will ... to-day tomorrow. Every of... ... ...ought in by cowboys that ... has headed back toward ...chester are not credited, here or at Banning. The officers do not believe "Willie Boy" ... such a rush move, as ... a mile of the Whiteand as could travel without ... are probably two dozen officers on the Indian's trail. It is ... how many men joined the posse at Daggett, nor how ... taken out by Preciado, but ... posse includes Walter S. R. Lovern, Charles ... Fontaine, Segundo Chino, ... John Myde, J. Norland ... Whitney. ... officers, the cowboys ... Burris ranch at Old Woman ... and other cattle ranges have ... in search, so the fugitive ... little chance to make much ...

...KEEN SHOT.

...ort received here of a ... the Eldorado Cañon re... Searchlight, which re... death of Carl Larsen, a ... mining man. He was shot ... accidental discharge of his ... while hunting with George Dula... prospecting some rich float ... Old Nob Hill. Larsen suddenly ... his shotgun upon the ... ... discharging the weapon. ... charge of shot tore ... and inflicted a gaping ... in his side, riddling the bowels. ... instantly. Just one month to ... Larsen had located the ... where he died.

...Hart, mine owner of Hart, ... shot in the left leg ... while handling a revolver.

...RNATIONAL BURGLARY.

...ome of Mrs. Fred Williams was ... Saturday under circumstances which, it is believed, will lead ... developments. The police ... to be in possession of ... information. The only ... stolen belongs to Fred Wil... after a meteoric career ... deserting his wife. Williams ... Los Angeles last week and ... seeking to get into com... with him.

...UTS BURT BLOCK.

...a wealthy local cattle... bought the Burt Block, on ... side of Third street between ... and the Burt estate for $35,... property has a frontage of ... a depth of 140. It is im... 3 two-story business ... which brings in a rental of ...

...A score of divorce cases ... to be heard on the default ... the Superior Court tomor... Maurie Lincieum against ... This is distinguished ... that Mrs. Lincieum is re... over $1,000,000. She ... of the late Justice An... Boland. Her husband de... a year ago. Since then ... has fallen heir to a large estate, ... grandfather in the East.

...HAS TRUMP CARD.

...Strang, wife of Prof. F. ... of Redlands, who last ... an unsuccessful attempt ... an order of court obliging ... to provide for her and his ... a separate roof, on the ... that she secured the mar... 16-year-old daughter, ... with Clarence Glenn ...

...wedding bells were to come ... Bledson tomorrow for ... hearing upon the question ... of the children. The ... applied for the license to... of Mrs. Strang and ... Best, mother of the boy... given in writing. As ... of the couple was not ... notice to the guardianship ... in Justice was issued.

...EQUALIZED RATES.

...committee appointed by ... Association to take up ... nearer equal railroad ... for this city within the ... met tomorrow. At that ... G. M. Cooley will explain ... plans for the cam... the report of the ... made. A rally ... for to take in all the ... of the valley.

REDLANDS.

...Oct. 3.—A new, $8000 ... is being built at the ... sanitorium. The structure ... type of the bungalow... hundred and fifty ... placed.

...stories on their way to ... in Redlands last ... visited the University ... which they were taken ... ride to the Univer... over the city.

...Prof. C. R. Pane, ... Robertson are local ... speak before the ... members and ... of that city the com... a course under the aus...

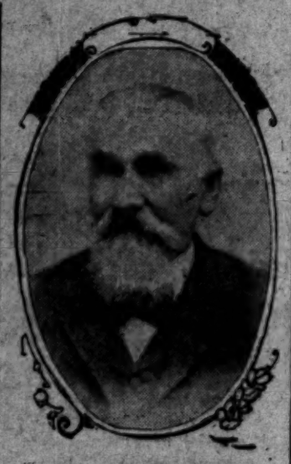

Theodore Rimpau,
Octogenarian who was leading figure in family re-union at Anaheim, yesterday.

ANAHEIM.

THIRTY GUESTS AT REUNION.

RIMPAU FAMILY MEETS TO HONOR OLDEST MEMBER.

Walnut and Orange Groves, Alfalfa Ranches and Unimproved Lands Figure in Realty Deals—Engagement of Prominent Young Woman Announced.

ANAHEIM, Oct. 3.—An enjoyable family reunion was held today at the residence of Theodore Rimpau, on Palm street. All members of the family were present, including seven sons two daughters and a number of grandchildren, there being thirty guests in all. It was Mr. Rimpau's eighty-third birthday. He is one of the best known residents of Orange county, having resided in Anaheim since 1855. Dinner was served at 1 o'clock, followed by an appropriate programme. Mr. Rimpau is enjoying good health and is seen on the streets daily. He has not been ill in sixty years.

REALTY DEALS.

The Henry Reniker walnut and orange grove of three acres, at West Anaheim, has been sold to Mrs. Elisa Woodward for $4500. There is a handsome bungalow on the property.

Mrs. M. A. Long has sold his alfalfa ranch of twenty acres, three miles west of town, to F. A. Phillips of Altadena for $8000. Bush & Co. made these two sales.

The J. C. Collins improved place of twenty acres, at Orange has been sold to J. Jopson of Pasadena, for $30,000.

K. Harrigan has sold his improved ranch of forty acres, east of Garden Grove to Frank Frye, for $13,000.

The five acres, unimpro..., owned by Mrs. Dutton at West Anaheim, has been sold to J. H. Ohlman for $1500. A residence will be erected and the ranch set to orange trees.

The C. G. Kirk improved place of twenty acres, three miles south of town, has been sold to J. Wilson of Santa Ana for $6500. The four sales above named were made by the Orange County Realty Company.

John Berg has sold his ten acre, improved ranch, east of town to a new comer, for $5000.

Ed Martin has sold his chicken ranch near Buena Park for $2500.

MYSTIC TIE.

A team from the Eastern Star of this city will go to Orange this month to confer the mystic tie degree in the lodge there.

The engagement is announced of Miss Mattie Yorba, of this section and Lawrence Pelanconi, a wealthy young man of Los Angeles. The wedding will take place next month.

Rev. and Mrs. F. W. Mitchell will leave in a few days to visit the fair at Seattle.

COCOS ISLAND FIASCO.

Party Returns to San Diego Without Treasure, But Still Convinced It Is There.

SAN DIEGO, Oct. 3.—On returning here yesterday in the sailing yacht Ramona from a treasure-hunting expedition to Cocos Island, W. A. Desborough of Los Angeles, declares there is gold and plenty of it on the island. Desborough says he is in possession of data concerning its whereabouts, but, although he spent seven months seeking it, he got none. He is not disheartened, but will make another attempt to unfathom the mystery of the reported hidden wealth.

MASONIC ENTERTAINMENT.

Oscar Lawler, Assistant United States Attorney-General, was here last night in his official capacity as Grand Master of the Masonic Lodge. He was entertained by local Masons.

A monument weighing eighteen tons is being built for the Henry Timken lot at Greenwood Cemetery. This is the heaviest piece of stone ever carved for a monument in San Diego. It was quarried from the granite hills near Fosters.

MOORPARK TANGLE.

VENTURA, Oct. 3.—County Superintendent ... Reynolds has been cited to appear before the Appellate Court in Los Angeles on the 11th inst. to show cause why he should not call an election for trustees in the Moorpark Union High School district. The matter of the creation of Moorpark district has got into such a tangle that it is doubtful whether any exists out there—some of the districts uniting for the High School having been ... illegal, joined to it without proper compliance with the provisions of the State law. Mr. Reynolds and the Moorpark people, therefore, have agreed upon a statement of facts to get the matter directly before the Appellate Court and secure a quick decision.

BANNING.

BANNING, Oct. 3.—The posse from this side, hunting for "Willie Boy," the Indian murderer, includes Deputy Sheriff B. B. De Crevecoeur, Charles Hitchie and an Indian trailer named Hyde. These three men discovered the body of the girl, Nita Bonifface, who was killed by "Willie Boy." They have followed the Indian from the start.

IMPERIAL VALLEY.

PLAN TO SPREAD VALLEY'S FAME.

LECTURES TO BE DELIVERED IN LOS ANGELES.

El Centro Chamber to Supplement Work of County Body by Issuing Handsomely Illustrated Booklet. Gun Club Organizes for Second Year's Activities.

EL CENTRO, Oct. 3.—The Imperial Valley Chamber of Commerce has arranged for a vigorous campaign of advertising this fall. It has started the work by engaging Miss Rose Gifford to resume her daily lectures on the valley at the Los Angeles Chamber of Commerce. Further plans relating to the winter's advertising will be taken up at a meeting to be held in El Centro on the 13th inst.

The El Centro Chamber of Commerce is to supplement the work of the county chamber by issuing a handsomely illustrated booklet and other literature. It is also proposed to erect a large advertising board on land near the Southern Pacific station in this city.

READY FOR DUCKS.

The El Centro Gun Club has reorganized for its second year's activities by the election of Charles H. Hersee as president and Allen Kelly, secretary. At its annual meeting the club authorized its directors to lease a large tract along the Alamo River and to erect a clubhouse. The club will control the shooting on more than 1000 acres, and much sport is anticipated during the season. The Alamo River is famous for its ducks, thousands making their stopping place there.

FIRST PICKING.

The first picking of two and a half acres of cotton on the Meloland ranch has brought about the surprising results of 4500 pounds, which means more than a bale and a third to the acre. This cotton was hauled to the El Centro cotton gin last week. The field will have to be picked over twice more, as the younger bolls open, and the yield is considered remarkable.

It is now demonstrated that the best cotton fields of Imperial Valley will yield more than a bale to the acre, but how much more cotton experts hesitate to say, as they might be considered over sanguine. It is now reasonably certain that another year will bring about the planting of many hundreds of acres to cotton in this valley.

ALFALFA MEAL MILLS.

El Centro is to have two alfalfa meal mills. The machinery has been ordered for the plant of the Imperial Valley Alfalfa Meal Milling Company. This concern has purchased a site along the Southern Pacific tracks in the southeastern part of the city, and will at once begin the construction of its buildings. It proposes to manufacture beside the regular alfalfa meal various stock and poultry feeds, all of which are to be placed on the market under the brand of "Imperial" products. The Simons Company, which is to install a brick and tile factory here, will also erect an alfalfa meal mill in connection with its plant.

EXPERIMENTAL STATION.

A conference of valley residents with officials of the State University has been held in El Centro to discuss the best uses of the money appropriated by the State Legislature for experimental work in Imperial Valley. Two sites are offered for a station.

The Imperial High School wants it to be carried on in connection with the agricultural course provided by that school, and offers land and office rooms. The Heber Collegiate Institute also make an attractive offer of land and laboratory.

It is probable that no station will be located at present, but that various problems will be taken up by representatives of the department of agriculture of the State University and worked out at their convenience in whatever locality seems best adapted for the purpose. This will require only a central office at present, and El Centro offers office room and all that may be necessary for such proceedure.

APPROVE LIBRARY PLANS.

The City Trustees have adopted the plans for the public library, recently approved by the Library Commission. The plans have been forwarded to the Carnegie Library Commission for final approval and it is expected that work on the structure will be started this fall. The site secured is on the south side of State street, between Fifth and Sixth streets.

VALLEY BRIEFS.

A gang of men has arrived in El Centro from Los Angeles to work on the installation of the gas plant for the Imperial Valley Gas Company. Gas service to El Centro and Imperial will begin about December 1.

Two shifts of men are employed twelve hours each on the Picacho mines, over in the Colorado River district, and are now handling about 250 tons of ore per day. The concern is now using its new cyanide plant.

J. L. Travers, one of the first building contractors to locate in El Centro, has returned from Redlands, where he made arrangements for the erection of several cottages here this fall.

The Imperial Valley Texas Society met in El Centro yesterday to further plans for a county reunion of Texans to be held in El Centro this fall.

CITY IMPROVEMENTS.

Corona Trustees Open Bids and Award Contracts for Sewers, Drains and Paving.

CORONA, Oct. 3.—The City Trustees last evening opened sealed bids for construction of work on the $30,000 sewer system, $21,000 storm drains and restoring washed streets to normal grade, the amount of this last work being covered by the $14,500 bond issue.

Oscar Ford of Riverside was awarded the contract for street grading, his figure being $10,424.50.

The contract for construction of a sewer system went to the Long Beach Paving Company for $10,851.31. The lowest bid for sewer pipe was that furnished by the Corona Pressed Brick and Terra Cotta Company, which secured that contract.

The bids, furnished for the storm drains will require so much figuring by Engineer Kellogg and his assistants that the contract for that work will not be awarded until Tuesday.

AFTER FOUR YEARS OF MISERY

Cured by Lydia E. Pinkham's Vegetable Compound

Baltimore, Md. — "For four years my life was a misery to me. I suffered from irregularities, terrible dragging sensations, extreme nervousness, and that all gone feeling in my stomach. I had given up hope of ever being well when I began to take Lydia E. Pinkham's Vegetable Compound. Then I felt as though new life had been given me, and I am recommending it to all my friends."—Mrs. W. S. FORD 1938 Lansdowne St., Baltimore, Md.

The most successful remedy in this country for the cure of all forms of female complaints is Lydia E. Pinkham's Vegetable Compound. It has stood the test of years and to-day is more widely and successfully used than any other female remedy. It has cured thousands of women who have been troubled with displacements, inflammation, ulceration, fibroid tumors, irregularities, periodic pains, backache, that bearing-down feeling, flatuleney, indigestion, and nervous prostration, after all other means had failed.

If you are suffering from any of these ailments, don't give up hope until you have given Lydia E. Pinkham's Vegetable Compound a trial.

If you would like special advice write to Mrs. Pinkham, Lynn, Mass., for it. She has guided thousands to health, free of charge.

Picture Frames
Artists' Supplies, Stationery
Sanborn, Vail & Co. 735 So. Broadway

IF YOU WANT A CHEAP HOME, BUY A WALKER PORTABLE. SEE IT AT 840 SOUTH GRAND. PHONE F1956. P. O. BOX 1372.

Asbestos Lined
A 6-Room House for $300

For storm drains there were bids from Arthur S. Bent, Los Angeles; E. R. Woerten & Co., Southern California Ornamental Brick Company, Garnsey & Pitzer, Rife & Cave, Leo Kroonen and E. P. Newton of Corona. For sewers, Corona Pressed Brick and Terra Cotta Company, Star Cement Company, O. P. Easley, F. F. Pendergrast, James S. McBride, George Wujecich, Fleming A. Ukropins, Frick & Ware, Leo Krooner, Long Beach Paving Company. For street grading, Oscar Ford, Garnsey & Pitzer, Rife & Cave, Charles Stansbury, Los Angeles.

The streets to be graded include California, Taylor, Rimpau, Fullerton, Magnolia, Buena Vista, Lincoln, Compton and the boulevard. There will be fifteen and one-half miles of streets improved and ten and one-half miles of sewer mains and laterals.

BREVITIES.

Mr. and Mrs. Andrew Veach entertained with cards last evening complimentary to Misses Ross and Susie Ott, who are to make their home in Los Angeles. Mr. and Mrs. Spencer Miles were the prize winners.

After a few days' illness Warren Weston died yesterday of heart trouble. Deceased was about 17 years of age and came here but a few months ago from New York, accompanied by his parents, Mr. and Mrs. W. F. Weston.

The Methodist congregation is arranging to hold a reception for the new pastor, Rev. Wesley K. Beans, D.D., in the church parlors Friday evening.

The Congregational Woman's Missionary Society has elected Mrs. C. H. Birdsall, president; Mrs. J. Wingar, vice-president; Mrs. I. B. Newkirk, secretary; Mrs. S. B. Tuthill, treasurer.

After spending six months with her mother, Mrs. E. B. Alderman, Mrs. Perrin Shirley is to leave tomorrow for her home in Cleveland, O.

HOT SANDS; WET WAVES.

Shriners' Initiation, Trip, Barbecue and Sport Programme at Avalon Is Altogether Enjoyable.

Members of the Ol Malaikah Shrine of Los Angeles crossed the hot sands and the wet waves and held an initiation at Avalon, Catalina, Saturday night and Sunday.

On the way over the Mystic Nobles "fed the fish" and in return were fed fish at a great barbecue, as soon as they reached the island. The fun started immediately upon their arrival. A great crowd was at the pier when the Cabrillo pulled in, loaded with nobles. It was discovered at the last moment that Noble Alex. Bowers, for whom some of the pilgrims had been diligently searching, for sanguine purposes, had escaped by disguising himself as an Italian boothlack.

The barbecue was a toothsome success and the weary pilgrims ate their fill before heading for the awful portals, where the hot sands were being warmed and prospective members donning asbestos overshoes.

Yesterday was devoted to sports and a general good time. The Shriners went forth early in the morning. There were sporting events of all kinds—potato races, fat men's races, swimming events and a tug of war at sea. It was a fine programme and what the contestants lacked in speed they made up in talking about what they used to be able to do, forty years ago, more or less, when they were boys.

Bernal Dyas survived under the title of referee and bung starter. He had charge of the wet events. Burt Logan was judge of the human race; A. C. Brode, judge of reverse speed; H. L. Cornish, judge of waits; S. S. Boothe, judge of dead beats; Henry Krohn, "coarse clerk," and Adler and Schwaebe, old timers.

HERE FOR PRISONER.

Sheriff J. C. Sharp of Salt Lake City arrived in Los Angeles yesterday to take charge of Joseph Fleming, who was arrested here by Sheriff Hammel's men on a charge of embezzlement. Fleming is alleged to have embezzled about $4000 from the Klein Fruit Company of Salt Lake City, and has been a prisoner at the County Jail since his arrest. After registering at the Hollenbeck and familiarizing himself with the local end of the case, Sheriff Sharp left yesterday evening for one of the beaches.

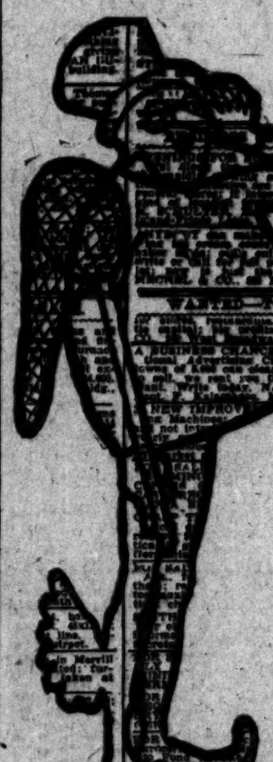

Though cooks be scarce and nursemaids coy,
Don't fuss and fret and flurry;
I'll bring them both to your employ
And save you lots of worry.

The Classified Ads

DO NOT let the servant question become a nightmare—don't in desperation accept any girl that comes along and offers her services. By intelligent perusal and publication of

Times Want Ads

you can command the pick of the domestic field. To the servant seeking a place they are both a guide and a protection. They are the recognized medium for getting either help or employment quickly.

USE THEM, READ THEM
THEY PAY BOTH WAYS

MADE IN SOUTHERN CALIFORNIA
PATRONIZE HOME MANUFACTURES
HOME MADE—BEST MADE—GIVE THEM YOUR TRADE

AUTOMOBILES.
TOURIST AUTOMOBILES
A Good Make Because They Make Good
AUTO VEHICLE CO.
CORNER MAIN AND TENTH STS.

BOTTLE MANUFACTURERS.
Quartz Glass and M'f'g Co.
(Incorporated.) Manufacturers of Flint Bottles
Prescription Bottles. Powdered Silica.
Factory—COR. HUMBOLDT AND AVE. 18.

CAN MANUFACTURERS.
LOS ANGELES CAN CO.
Packers and Miscellaneous Cans

PORTABLE HOUSES.
Send for catalogues.
Pacific Portable Const. Co., Inc.
Office 1010 Central Bldg.,
6th and Main.
Main 321. P6211.

BEER AND WINES.
YOU SHOULD DRINK
Mathie's "RED RIBBON" Beer,
Because —
It's made from best Wisconsin malt and imported hops; purest water; contains but 3 per cent. alcohol; is a liquid food containing highest nutritious values; is recommended by all physicians and is sold in Southern California.

OLIVES AND OLIVE OIL.
HAAS, BARUCH & CO.
IRIS BRAND OLIVE OIL
THE OIL OF QUALITY

OPTICAL.
FRESE OPTICAL CO.
MATHEMATICAL AND ENGINEERING INSTRUMENTS.

BEANS.
F. F. STETSON & CO.'S
PORK AND BEANS
SIX VARIETIES.

INDIAN GOODS.
INDIAN VILLAGE
Navajo blankets at reservation prices. Many other curios of interest.
MISSION ROAD, NEAR EASTLAKE PARK.

HOUSEHOLD CHEMICALS.
Schultz Chemical Company
HYDROPURA
Water Softener and Cleanser. For toilet, bath, kitchen and laundry. For sale by Grocers and Druggists.

SCENERY AND STAGE SUPPLIES.
Contracts for Complete Stage Equipment—Scenery for rent. J. D. MARTIN, Hamburger's Majestic Theater. Phones—Main 6801; Main 7651 Res.

SODA FOUNTAINS.
ICELESS SODA FOUNTAINS
PAC. COAST SODA FOUNTAIN FACTORY.
F. H. HECKER, Salesroom 123 E. 4th St.
Artistic Designing, Store Fixtures, Showcases.

CANCER
1 WILL GIVE $1000 IF I FAIL
to cure any cancer or tumor I treat before it poisons deep glands without KNIFE OR PAIN, AT HALF PRICE for 30 days.
No Pay Until Cured. Absolute Guarantee.

Best 130 page book on Cancers ever Printed. SENT FREE, and testimonials of hundreds cured, after operations fail. We refer you to any bank or business firm in Los Angeles: Masons, Odd Fellows or Foresters of America. Investigate cures. Write for the book.
Address Dr. S. R. Chamley & CO.
Suite C
Chamley Bldg., 747 S. MAIN STREET
LOS ANGELES, CAL.
Kindly send to some with cancer.

Capable of Varied and Artistic Arrangement
Globe-Wernicke "Elastic" Bookcases
Sold by
CALIFORNIA FURNITURE CO.
Broadway 639-645

Your Credit
Will buy all the furniture you need for your home on our easy-to-pay plan.
COLYEAR'S
509-511 South Main St.

$3.00 a Month
All Diseases. Medicines Free.
Chronic and Nervous Diseases a Specialty. Consultation Free.
DRS. SHORES & SHORES.
445½ So. Spring St., Los Angeles, Cal.

Dr. Tom She Bin

Chinese Herb Doctor. Fees $20, $10, $5, $3. $2.50 per week. Consumption, Catarrh, Rheumatism, Appendicitis, Kidney, Liver and Stomach Troubles. Consultation Free. Open day and night. 711 S. Main St.

Electropodes
Are two metal insoles, worn in the heels of the shoes—cure all forms of Nervous Ailments. If not at your Druggist's, get him to order a pair for you from
Western Wholesale Drug Co.,
Pacific Coast Distributors, Los Angeles

Special Tract Directory.

Sinaloa Lands
Personally conducted parties leave Los Angeles for Sinaloa, Mexico, on the 1st and 15th of each month. For further information, apply at office of
SINALOA LAND COMPANY,
602 S. Main St., Los Angeles.

LOMITA
Little Farms in the San Pedro Harbor district, where consolidation makes values rise. $400 per acre and up.
W. I. HOLLINGSWORTH & CO.
118 West Sixth Street

Weekly Excursions to
CORCORAN
See NEWPORT & MILNER
Gen. Agents for Security Land and Loan Co., 204-206 Central Bldg.
Sixth and Main.

Rental Department
For Stores, Offices and Houses,
ROBT. MARSH & CO.
Security Bldg., Main Floor.
Telephone Exchange 176. Entrance Fifth Street.

Los Angeles Investment Co.
AB119 335-337 S. HILL ST. Main 2243
HOME BUILDERS
Will Build to Suit
Upon Your Own Lot—or will furnish Lot.
RENT PAYING TERMS.

SOMERSET ACRES
Acre Home Sites With Free Water
$350 and Up; $10 Down, $10 Per Month
EMIL FIRTH, 319 West Fourth St.
"You're Safe at Firth's."
A-8105. M. 2543.

Chatsworth Lands
Are the greatest moneymaker in Southern California. Big Developments on foot. Splendid soil, low prices. $125 per acre up.
THE G. H. A. GOODWIN CO. (Inc.)
Members L.A.R.B.
302-3 Central Bldg

$425 FOR 5 ACRES
PAYABLE $20 MONTHLY
Wonderfully fertile land—every California land buyer should investigate.
Lands are selling fast—get yours before too late. Our Free Stereopticon Lecture at 10:30 a. m. and 8 p. m. daily tells the story truthfully.
BEAUMONT LAND & WATER CO.,
616 South Broadway.

San Pedro Property
MASON & WALTER,
117 W. 6th St. San Pedro, Cal

Ramona Park
Lots and acreage. 20 minutes from Los Angeles. For full particulars see
FRED W. MARSHALL,
With Althouse Bros.
430 S. Broadway. Bumiller Bldg.

MISSION LANDS
of
SAN LUIS REY VALLEY.
$35 to $150 Per Acre—Easy Terms.
PERCY H. CLARK CO.,
311 H. W. Hellman Bldg.
4th and Spring Sts.

VERMONT SQUARE
On Normandie, Vernon and Western avenues.
Lots $950 and up, easy terms.
SOUTHWEST LAND CO.
416 Pacific Electric Building

50 BUNGALOWS BUILDING

Selling for $1500 to $1750 $75 to $100 down, $16 to $20 month. 201 N. Broadway, Main 1209, A5541.

GOOD BUY
"Home Builders" stock
Now $1.40 per share.
Get hold of a block
And have money to spare.
Pays 2 per cent. quarterly cash dividends.
Apply—"HOME BUILDERS"
410 Mason Operahouse.

Rudecinda Tract
SAN PEDRO.
40-ft. lots $750 up. Terms.
Mason & Walter
Ground Floor, P. E. Bldg.

Panama Acres
Close-In Acreage
Ian L. Clark & B. W. Watlington,
328 Citizens National Bank Bldg.
Phone A1861.

THE CITY IN BRIEF

Let's manufacture one!

TODAY AND TONIGHT.

THEATERS.

Auditorium—"The Great John Ganton" .....8:15 p.m.
Belasco—"Du Barry" .....8 p.m.
Burbank—"When We Were Twenty-one" .....2:15 p.m.
Grand—Melodrama .....8:15 p.m.
Los Angeles—Vaudeville .....8:15 p.m.
Majestic—"Time, Place and Girl" .....8:15 p.m.
Mason—"Honeymoon Trail" .....8:15 p.m.
Orpheum—Vaudeville .....2:30 and 8:15 p.m.
Unique—Vaudeville .....1:30 p.m.

LECTURES.

Prof. J. E. Gilbert, "Extinct Fauna of the South," meeting of Academy of Sciences, Symphony Hall .....8 p.m.

GAMES.

Football—University of California vs. United High Schools, Fiesta Park..3:30 p.m.

FREE LECTURES.

San Joaquin Valley—Free lecture and stereopticon exhibition, every evening, No. 321 South Spring street .....7:30 p.m.

"THE LAND AND ITS PATRONS."—Permanent exhibit, Chamber of Commerce building, Broadway.

INFORMATION BUREAU.

Times Branch Office, No. 321 South Spring.

HOTELS AND RESORTS.

For details see page 4, Part 1.

NEWS AND BUSINESS.

Musical Meeting.

The Michigan Society of Los Angeles will have a meeting at Blanchard Hall tomorrow evening, at which a programme of music will be part of the entertainment.

Gift to Zoo.

Three baby white-nosed raccoons, were presented to the Eastlake Park Zoo, yesterday, by L. Lindsay of No. 2410 West Adams street. The little fellows are common in parts of Central and South America.

Duck and Quail.

Many of the court officials along "Justice Court Row" discussed duck or quail for their Sunday dinners. Undersheriff Brain distributed a lot of quail among his friends Saturday, and Attorney Frank Allender provided many of his court friends with wild ducks.

Many Delegates Here.

The Lankershim will be headquarters for the delegates to the missionary conference which convenes in this city tomorrow. Reservations have been made by the hotel management for about 150 guests.

Yeomen Reception.

Progressive Homestead, No. 2189, Brotherhood of American Yeomen, will give a reception and entertainment this evening at Akey's Hall, Vernon and Central avenues. All Yeomen and their friends are invited. After the programme refreshments will be served. Coast Manager H. A. Miller will address the meeting.

BREVITIES.

Replies to tThe Times Want Ads., addressed to the Branch Office, No. 321 South Spring, may be left for delivery at the Main Office. They will be promptly sent to the Branch Office.

Dr. Pritchard, rectal, female and chronic diseases. 727-28 Grosse Bldg.

Natick House serves best meals 25c; Sunday eve dinner 35c. Hart Bros.

Dr. Logan, leading oculist, 415 Spring.

PERSONAL.

W. B. Holliday of Austin, Tex., is at the Lankershim.

May Bouton, a New York actress, is registered at the Hayward.

A. L. Black of Bellingham, Wash., is registered at the Van Nuys.

Dr. and Mrs. A. M. Dam of Boston are guests at the Lankershim.

Mr. and Mrs. T. H. Weston of Santa Clara are staying at the Angelus.

H. H. Forney, a San Francisco business man, is a guest at the Hayward.

William L. Clark of Jerome, Ariz., a railroad and mining man, is at the Van Nuys.

James F. Moses, a Santa Fé official, with headquarters in San Francisco, is at the Van Nuys.

Miss Alice Guernsey of New York, editor of a missionary publication, is a guest at the Lankershim.

E. R. Rice, a retired business man of Logansport, Ind., is staying at the Lankershim for the season.

Dr. B. F. Church, of Church & Oldham, who has practiced here for many years, has retired, and left yesterday for Redlands, where he will make his home. Dr. Oldham remains here.

ANNEXATION BOOMED.

Residents of Territory West of City Hope for Big Vote at the Election Two Weeks Hence.

Postmaster Flint, leader of the movement for the annexation to Los Angeles of a large and growing territory just west of the city limits, hopes for a heavy vote on this proposition at the special election which is to be held two weeks from tomorrow—on the 19th inst. The sentiment in the outside territory is practically unanimous for union with the city, and it is settled that there will be no opposition of weight within the municipality. The only danger lies in possible apathy among the voters.

The territory proposed for annexation extends from the southern city limits of Hollywood to the neighborhood of a westerly extension of Jefferson street, and is from one to two miles wide. It is a beautiful section, in which hundreds of handsome homes have been built within the last two years. It is boasted that more buildings are in course of erection there now than in any other part of Southern California.

There are at least 1500 voters in the section, a population of 10,000, and, approximately, $12,000,000 of assessed valuation. Several city car lines run through the territory, and activity in the movement of real estate is great.

Peck & Chase Co., Undertakers.
Removed to their new building, 1218 South Figueroa street. 'Phones Main 42, A7127.

Connell Company, Funeral Directors.
1331 South Grand avenue. Arthur Jenner, Mgr. Connell. 'Phones F5418. 'Phones Main 866.

Robt. L. Garrett & Co., Undertakers.
No. 1237 South Flower street. Main 75, W7523.

PROBING.

GET EVIDENCE OUT OF GRAVE.

This May Be Done in Case of William Salter.

Man Held as Murder Suspect Talks to Officers.

Several Confused Points in His Statement.

The body of William Salter may be disinterred today to determine the nature of the injuries that caused the death of the wealthy Civil War veteran on the night of August 14.

Willis Ernsting, arrested Saturday afternoon on suspicion in connection with the case, is locked in the City Jail.

A complaint charging murder will probably be filed in the Police Court today.

Detective Charles Jones who, with Detective Bruce Boyd arrested Earnsting, sweated the accused man yesterday afternoon. They stated later that the interview had been satisfactory and it is understood that Earnsting has told a great part of his alleged complicity in the crime. There are, however, many statements in his story which will have to be investigated because of the fact that there is considerable confusion relative to the time at which he says certain details of the affair occurred.

The detectives say they have established the fact that Earnsting was seen leading the old man up the stairs of the lodging house at No. 515½ South Main street, a short time before his death.

The Coroner's inquest resulted in a verdict that Salter had been accidentally killed by being stepped on by a horse. His corpse had been carried from the lodging house to the street at Center Place and Spring street, and left there. A swill wagon driven by Sam White approached the place where the body rested. There is a difference of opinion as to whether the injuries on Salter's chest resulted from the horses stepping on him or from the fight in the rooming house.

Salter had a considerable sum on his person before entering the rooming house, but the money was taken from him before the body was placed in the street. It is further believed that his neck was broken. This point may be cleared by the disinterment of the remains.

Earnsting, it is understood, has told several conflicting stories, one being that Salter went to his room for a lewd purpose, and that a fight resulted.

It will be necessary for the prosecution to disprove the verdict of the Coroner's jury before taking up the details of the murder charge, and this will take considerable time.

Meantime Earnsting will be held without bail.

A LIVE MONTH.

Summary of Real Estate Transactions of September Shows Good Business Conditions.

Last month was a very creditable one in real estate circles, the daily average of transfers being exceptionally good for the season of year. The number of transactions recorded was 4181 for twenty-four days of activity, as compared with 4092 for twenty-six days in August.

Trust deeds filed numbered 616. In all 1709 mortgages, amounting to $1,698,348, were placed on record. There were 1556 releases of mortgages, as compared with 937 for August.

The following tabulated statement, prepared monthly by the Fielding J. Stilson Company, shows the business by each day and furnishes a means of comparison with other months of the year:

DATE—	Transfers.	Trust Deeds.	Mortgages.	Amount.	Releases.
September 1	180	37	62	$141,321	71
September 2	153	30	61	186,797	79
September 3	172	39	61	119,581	79
September 5	165	13	73	164,639	87
September 7	216	13	130	262,653	71
September 8	171	15	89	196,067	63
September 9	251	19	99	174,244	78
September 11	131	30	80	189,065	44
September 12	230	13	94	162,044	87
September 14	183	21	94	127,562	70
September 15	160	13	66	205,154	53
September 16	197	13	62	233,726	65
September 17	155	15	61	96,332	53
September 18	176	14	89	94,467	61
September 20	176	14	89	163,639	57
September 21	190	18	78	146,903	60
September 22	179	22	83	178,715	72
September 23	182	14	72	158,550	79
September 24	154	19	62	119,937	53
September 25	147	23	65	145,561	52
September 27	178	10	73	238,858	73
September 28	194	27	77	92,534	62
September 29	194	20	76	203,461	71
September 30	189	22	77	176,889	78
Totals, 24 days	4181	414	1709	$3,698,248	1556
Daily average	174	17	71	154,000	65
Av. amt. of mtgs.				2,164	
AUGUST, 26 days	4092	432	1794	$4,257,647	937
Daily average	157	21	69	163,733	36
Av. amt. of mtgs.				2,366	
JULY, 26 days	4091	450	1735	$4,664,967	1547
Daily average	157	17	67	179,037	60
Av. amt. of mtgs.				2,662	
JUNE, 26 days	4651	450	1857	$4,668,504	1435
Daily average	179	17	71	180,327	55
Av. amt. of mtgs.				2,525	
MAY, 25 days	4547	431	1697	$5,790,563	1717
Daily average	182	17	74	231,222	69
Av. amt. of mtgs.				3,047	
APRIL, 26 days	4854	407	2187	$4,798,928	1739
Daily average	187	16	73	184,189	66
Av. amt. of mtgs.				2,530	
MARCH, 27 days	5013	764	2325	$5,119,961	1540
Daily average	186	28	72	189,333	72
Av. amt. of mtgs.				2,653	
FEB., 22 days	4277	315	1597	$3,676,253	1453
Daily average	190	14	69	185,557	60
Av. amt. of mtgs.				2,373	
JAN., 25 days	4350	397	1639	$3,963,627	1554
Daily average	169	16	65	154,545	62
Av. amt. of mtgs.				2,370	

WATCHMAN IS DEAD.

Man Who Was Assaulted Sunday Morning Dies from Fracture of Skull.

M. P. Zeigler, an employé of the Fairchild-Gilmore-Wilton Company, who was brutally beaten and robbed at the company barns, No. 2432 Enterprise street, early yesterday morning, died at the Receiving Hospital shortly before daylight.

Detectives report that, from blood stains in the stable, Zeigler was probably attacked while standing near the stalls and his body dragged to a spot nearby, where the robbers carefully searched his pockets.

Zeigler was employed as a night watchman at the barns. When he failed to report by telephone at 1 o'clock Sunday morning an officer was sent to investigate. He found the man's body in a little alleyway near the stables.

Zeigler had drawn his pay envelope earlier in the day. This was found near the body, but the money had been removed. The police say Zeigler was struck on the head with a pick.

A fracture of the skull caused death. The body was removed to the Bresee morgue, where an inquest will be held today.

CITY TAXES DUE TODAY.

Nearly Four Million Dollars to Be Collected for the Fiscal Year.

This is the first day for the payment of city taxes and Collector Johnson is ready at the City Hall for a rush. The total to be collected for the fiscal year 1909-1910, is $3,800,000, which is about $750,000 more than last year. The principal reason for the increase is the higher tax rate—$1.47 this year as against $1.25 for 1908-1909. This rate is for the "old city;" in territory annexed within the last few years the charge is lower.

Under a new State law, all school taxes will be collected by the county; here ofore the city school taxes have been paid to the municipal collector.

County taxes are not yet payable.

MUSIC AND STAGE.

(Continued From Seventh Page.)

on any stage at the Burbank recently, will be seen in New York within three months. Yesterday Manager Oliver Morosco received a letter from his eastern play agents, Sanager & Jordan, advising him that Al H. Woods had accepted the piece, his contract including a guarantee of a New York production within the time limit named.

The new acts on the Orpheum bill beginning this afternoon comprise "At the Country Club," a musical number, full of new songs, with a cast of thirteen; the Arlington Four, singing and dancing messenger boys; Sig. Luciano Lucca, a freak picked up abroad, who has both baritone and soprano voices, and sings duets with himself, and Dick Gardner and Anna Revere, who present a bit of old-time variety. Holding over are John Hyams and Leila McIntyre in "The Quakeress;" Hayes and Johnson, the heavyweight comedienes; Cunningham and Marion, and Rose Royal with her posing horse, and new motion pictures.

Alice Lloyd, one of the famous Lloyd sisters, of whom Marie is the other, is now playing Orpheum time on her first tour of the United States. Alice and Marie have both been heard in New York, but are strangers to the rest of the country. They are prime favorites of the London 'alls, and Alice has made a hit with her imitations in America.

LIBERTY IS RIGHT TO DRINK.

President of National German Alliance Speaks for Individual Freedom on Subject.

(ASSOCIATED PRESS NIGHT REPORT.)

CINCINNATI, Oct. 3.—The right to drink as much wine and beer as a man wants was declared an attribute of human liberty today by Dr. C. J. Hexamer, president of the National German Alliance, in opening the convention of the alliance here today.

"The divine right of each man to pursue his own good in his own way," he declared, "should not be sacrificed to the fears and the fanaticism of those who regard or pretend to regard drink as a crime.

"We German-Americans never have allowed our love of food or drink to degenerate into intemperance or interfere with the good of the community. The strongest plea that can be put forward for the mildest form of prohibition, local option, is that it enables a fanatical majority to lord it over a liberal-minded people. Let us hope that the spirit of liberty and American fair play will soon cause a reaction against the move of fanaticism that is now spreading over our land."

Gov. Harmon welcomed the delegates.

HOLDS UP CABLE COMPANY.

Newfoundland Authorities Stop Work on Connections—Corporation Will Appeal to Uncle Sam.

[BY DIRECT WIRE TO THE TIMES.]

ST. JOHNS (N. F. D.) Oct. 3.—[Exclusive Dispatch.] The work of the Commercial Cable Company in putting its underground conduits in the streets of St. Johns in order to connect its city offices with the place of landing of its cable was stopped yesterday by the Newfoundland authorities.

This renders it necessary for the Commercial Cable Company to operate its cable in a hut on the sea shore, which is one of the wildest and most desolate of places. The cable operators must now travel night and day to and fro between the shore and the city over a most difficult and dangerous country. The cable company has decided to ask the American government to intervene.

VITAL RECORD

BIRTHS.
DEATHS.
MARRIAGES.
DIVORCE.

In Memoriam.

[Under this caption The Times will accept for publication, at its regular rate of 20 cents per line, anniversary notices in commemoration of deaths.]

Deaths.

PICO. At the Sisters' Hospital, Sept. 30, 1909, Francisco Pico, a native of Sonoma, California, aged 66 years, 7 months, 14 days. Funeral services will be held at St. Agnes' Church at 9 a.m. Monday, Oct. 4. Friends are invited to attend the services at St. Agnes' Church, corner West Adams and Vermont.

BURNHAM. In this city, October 2, Mary D. Burnham, formerly of Adrian, Mich. Funeral from the parlors of Robert Sharp & Son Co., Tuesday, 10 a.m.

AIKEN. Dr. Edward Aiken, at his home, 679 E. 46th st., Oct. 1. Born in Canada, April 16, 1822. Funeral from chapel of Brown Bros., 853 S. Figueroa. Monday, October 4, 2 p.m. Interment Rosedale Cemetery.

SEAMAN. At the residence of her son-in-law, J. R. Stewart, 311 Loma Drive, Mary Ann Seaman, aged 89 years; widow of the late Thomas Seaman; formerly of Washington, Pa. She is survived by a brother, Maj. James F. Buwalt, Steubenville, O., and two sons and two daughters, Mrs. J. R. Bell, Santa Maria; Mrs. J. R. Stewart, H. E. Seaman, Washington, Pa.; Eugene F. Seaman, Monongahela City, Pa. Funeral services 11 a.m., October 5, Pierce Brothers chapel, 510 S. Flower street.

SHAW. Charles E., funeral service to be held Monday, afternoon, 2:30, Ives, Warren, Salisbury & Co., Pasadena.

Births.

ALTON. October 3, at Hospital of the Good Samaritan, to the wife of Frank N. Alton, 941 Forty-first Drive; a son.

The funeral of Maxymillian Rodax, a member of Los Angeles Lodge No. 1, Fraternal Brotherhood, will be held at Villaana Cathedral on Main, near Second street, Tuesday, 9:30 a.m. G. W. BARLEY, president; S. L. BASFORD, secretary.

German Silver
Silver Plated Picture Frames
25% Under Wholesale

Here's the greatest opportunity you ever had to buy beautiful, attractive picture frames—silver plated or German silver. The assortment is very large—including both oval and square styles.

OVAL PICTURE FRAMES
5½ inches high $2.50
7½ inches high $3.00
9 inches high $3.50

SQUARE PICTURE FRAMES
5½ inches high $2.50
8½ inches high $3.00

GENEVA Watch & Optical Co.
305 So. Broadway

"The Exclusive Specialty House"
Myer Siegel & Co.
551-255 S. BROADWAY
"SPECIAL SALE"
Guaranteed
Silk Skirts
TODAY AT
$4.95
Women's Silk Stockings
$1.50 TO $2.00 PAIRS AT
$1.20 a Pair
Silk Waists
IN BLACK AND COLORS.
$3.95
SPECIAL
"Siegel's for Women's and Children's Wear"

That Bad Cold
Cured in a jiffy with pure and delicious
Rock and Rye
Dollar Bottles for 75c.
SO. CALIFORNIA WINE CO.
Phones—10104; Ex. 16; Main 332.
518 South Main Street

DR. BEAUMONT'S
French Facial Solution
Marquis (Trade Mark)
of which Anna Held writes: "Marquis proved marvelous to me." Is chemically absolutely pure, contains no grease, therefore does not cause growth of hair and will not injure the most delicate skin.
"Marquis" will beautify you, will remove wrinkles, pimples, blackheads and all impurities. It will prove marvelous to you. Price $2.00 a bottle. For sale only at MRS. WOODS, 330½ S. Spring St.

Cemeteries.

INGLEWOOD PARK CEMETERY
Two miles outside the city limits, on the Los Angeles and Redondo Ry.; 300 acres of perfect land with improvements outclassing any cemetery on the Coast. 207 S. Broadway, Room 202. Phones—F3303; Main 4650. Supt. Phone A9593

Rosedale Cemetery
An Endowed Memorial Park noted for its natural beauty; Endowment Fund for perpetual care over $250,000; modern Receiving Vault, Chapel, Crematory and Columbarium; accessible. City office, suite 308-306 Exchange Bldg., N. E. cor. 3rd and Hill sts.; phone Main 966, A1823. Cemetery office, 1831 West Washington st.; phones 72053, West 30.

Hollywood Cemetery
Rolling lawns, trees, shrubbery, and beautiful lakes. Modern in every respect. Situated in the most beautiful section of Southern California, the ideal location outside of Los Angeles city limits. Melrose and Colegrove car lines to grounds. A Cemetery that is select.
203 HOMER LAUGHLIN BLDG.
Home A1121. Sunset Main 391.

Forest Lawn Cemetery
Natural rolling lawns and beautiful trees have made this the ideal cemetery. Perpetual care plan—eighteen minutes from Los Angeles on the Glendale car line.
Call at offices 304 Wright & Callender Building for free transportation. Phones: Sunset Main 5453, Home F2104.

EVERGREEN CEMETERY
(The Los Angeles Cemetery Assn.)
Boyle Heights near city limits. Operated under perpetual charter from Los Angeles city. Modern chapel and crematory.
Office, 330 Bradbury Bldg.
Phones Main 652; A5466.
Cemetery—home D1083; Boyle 9.

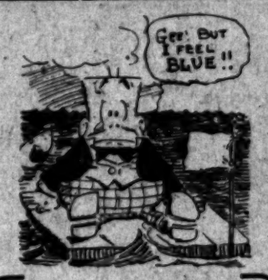

Marine Blue
On board any steamer you can see people who might be called "marine blue." They cling to the rail looking and acting as if they had lost their last friend or at least everything else they had to lose. This kind of "marine blue" is not very pleasant.
But the Marine blue we want to tell you about is a new shade of tailoring fabric. This new blue will appeal to men wanting a suit for informal evening wear and at the same time a practical business suit.
This is only one of the many new color effects we are showing. Why not come in and inspect them?
Suits to order $20 to $50.
BRAUER & KROHN
"TAILORS TO MEN WHO KNOW"
128-130 S. SPRING
COR. FIFTH & SPRING
114½ S. MAIN ST.

This is...
Oyster Season
Large shipment of oysters direct from the Atlantic coast. Sealed in tins, sent in refrigerator car. Fine in quality and flavor. 35c pt. and 70c qt. tins. 30c pt. and 60c qt. in bulk.
Young's Oyster Cocktail
An Oyster Cocktail has been created by us that excels anything on the market. The piquancy of the sauce and the delicate flavor of the oysters make a combination that merits the very highest praise of the connoisseur.
YOUNG'S MARKET CO.
450 South Broadway, and Central and Gladys.
Main 8076. Home 10628.

$25 to $50
The highest grade tailored suits for men.
EISNER & CO. Tailors
Angelus Hotel Building.

NEWCOMB'S
Corset Shop
531 So. Broadway
This store shows the latest styles in exclusive and popular models.

Reliable Hair Goods
We sell no other kind. Come here for all that's new in highest quality switches, puffs and hair pieces.
BENNETT TOILET PARLORS
N. E. Cor. Fifth and Spring.

M. Fredrickson HAIR DRESSING PARLORS
743 SOUTH BROADWAY.
(Formerly with Weaver-Jackson Co.)
SHAMPOOING 50c
HAIR DRESSING.....50 CENTS
MARCEL WAVE.....75 CENTS
Near "Terrill's."

POOLE PIANOS
Lucore Piano Co.
Seventh and Hope

LADIES'
NEW FALL STYLES
Coming In Daily.
Original Sample Suit House.
336½ SO. BROADWAY, 3rd floor.

ANTI-ANT
Will Rid Your House of Ants
25c at all Drug Stores

HIGHEST QUALITY ALWAYS.
OUR GEMS AND JEWELS ARE ALWAYS ABSOLUTELY PERFECT
BROCK & FEAGANS

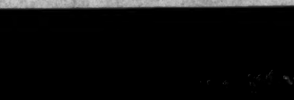

$1.50 GOLD FILLED GLASSES
Fitted by our expert Optician, Dr. Blackburn. Ground to order. Glasses at low prices.
The Whitley Jewelry Co.
347 So. Broadway

DUBOIS & DAVIDSON FURNITURE COMPANY
214 WEST SIXTH STREET

Furniture Buying Made Easy
by trading at our store
The big values are so apparent that you cannot help seeing them. Four big floors make selections from

Birdseye Maple Dresser $19.50

Fumed Oak Library Table $16.50

Massive Brass Bed.... $28.
For a few days only at this price.

212-14 W. Sixth St., Bet. Spring and Broadway

Victor Talking Machines
Steinway Pianos
Geo. J. Birkel Co.
345-47 SOUTH SPRING STREET

Men's Clothing Clothes for Men and Young Men
DESMOND'S
Corner Third and Spring Streets

THESE HOT DAYS
L. J. Christopher's LIGHT LUNCHES
241 So. Spring 312 So. Spring 351 So. Broadway

The Plymouth
452 S. Spring St.
The Shoe Store That Saves You Money

MEN'S SUITS $15
MADE TO ORDER
SCOTCH TAILORS
320 SO SPRING

Victor Talking Machines
EAST TERMS
J. B. Brown, Music Co.
348 South Broadway.

Japanese Bazaar
THE YAMATO, Inc.
635 TO 637 S. BROADWAY
We always serve you free with tea and cake in our pretty tea garden.

OWN A VICTOR
Nothing Down $1 a Week
FITZGERALD MUSIC CO.
523 BROADWAY

Men's Spring Suits
$15, $20, $25—Why Pay More?
Lowman & Co
129-131-133 S. SPRING ST

Choice Meats
Lowest prices. "Pay cash and save money" at
THE NEWMARKET,
522 and 524 S. Broadway.

If you don't buy your suit at "Kahns" you don't buy your suit
"RIGHT"
457 So. Broadway

Good Teeth For All
If you are unable to call at our office for consultation, send for our Free Book, "Alveolar Dentistry," which explains the method in detail—a most valuable treatise on the teeth. It is free.
REX DENTAL CO.
203 Severance Bldg. Los Angeles.

UNIQUE
Cloak and Suit House
245 South Broadway

CHAS. LEVY & SON
Tailors & Designers
448 S. Spring

DRINK Mission Tonic
FOR HEALTH
AT DRUGGISTS

Short Cooking
Clean and
All Grocers

G. U. WHITNEY'S TRUNK FACTORY, 223 S. Main

Rogers' Teaspoons
49c a Set—Worth $1.00
CENTRAL DEPARTMENT
609-619 S. Broadway

Don't fail to attend the Gained Possession Sale
Bargain Hour
445-447 South Main St.

Benjamin Clothing
Correct Attire For Men
Sold Exclusively by
JAMES SMITH & CO.
137-9 S. Spring St.

3C COLLARS CAMPBELL LAUNDRY
Laundry
Best service, best prices, best work, best town in the world.

Crown Combination
The Best Player Piano
SMITH MUSIC CO.
408 W. Seventh St.
Out of the High Rent District

ESTD. S. NORDLINGER & SON DIAMOND MERCHANTS
323 S. Spring St. Los Angeles

COOK WITH GAS
Means Low Fuel Bills

"Good Eating"
Chicken
From our "Milk Feeding" one on the Coast.
YOUNG'S MARKET
450 S. Broadway and Ground Floor
Main 8076